NHamp
F
44
.B96
2009

Annual Report

Town of

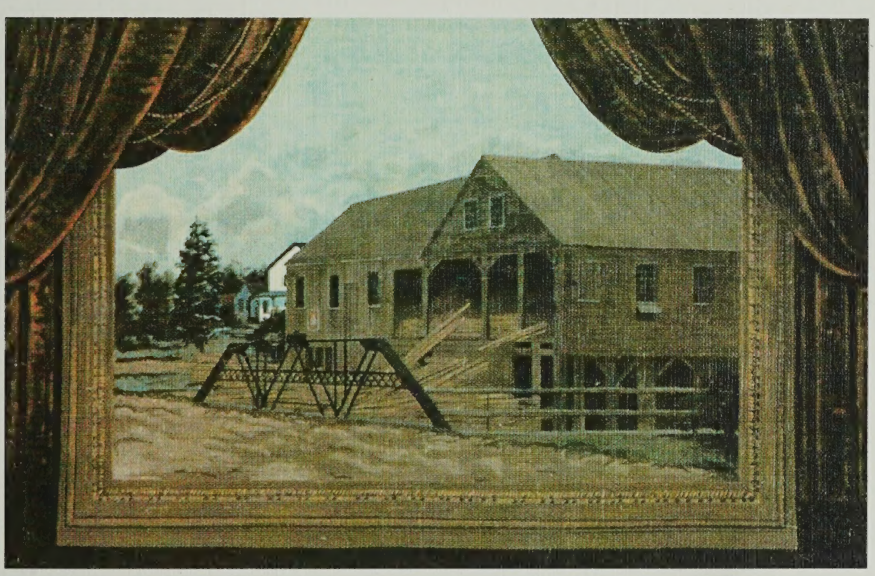

Barnstead

New Hampshire

For the Year Ending December 31, 2009

TOWN OFFICE CLOSURES

ON THE THIRD WEDNESDAY OF EACH MONTH THE TOWN OFFICE WILL BE CLOSED TO THE PUBLIC.

JANUARY 20, 2010

FEBRUARY 17, 2010

MARCH 17, 2010

APRIL 21, 2010

MAY 19, 2010

JUNE 16, 2010

JULY 21, 2010

AUGUST 18, 2010

SEPTEMBER 15, 2010

OCTOBER 20, 2010

NOVEMBER 17, 2010

DECEMBER 15, 2010

Annual Report

Town of Barnstead
New Hampshire

Comprising those of the Selectmen,
Fire Wardens, Fire Department,
Trustee of the Trust Funds,
Treasurer, Tax Collector, Town Clerk,
Police Department, Highway Department,
Other Departments, Committees, and Commissions

Year Ending December 31, 2009

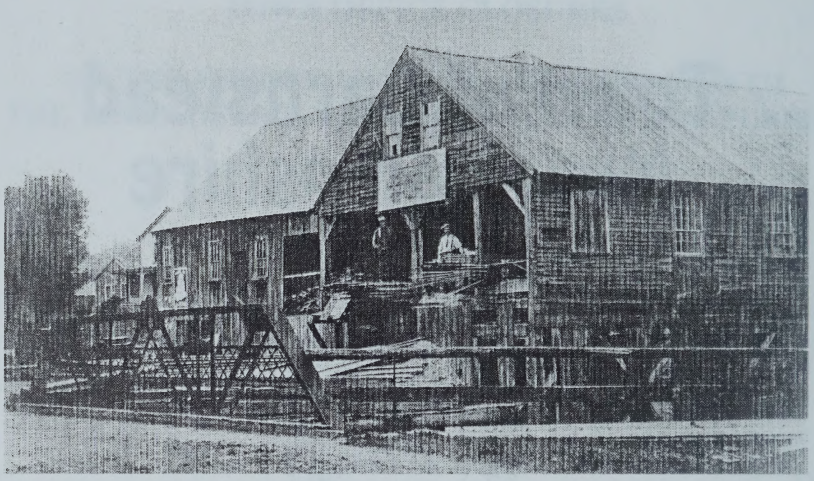

ABOUT THE COVER

Seward's Mill also known as Tasker's Mill

The 19 ½ x 11 ½ foot mural had been used as curtain for the Town Hall stage. The rolling up and down had taken its toll on the muslin mural, so in 1983 it was restored by Mary Jane Cross, and now is used as the backdrop for our stage. Mary Jane was hired by the Historic Society on the occasion of Alice Tasker's 100th birthday. Alice's husband and her father had been owners of the mill. It was 61 years old at the time of restoration. The mural was originally painted by Adolf and Ed Letendre of Pittsfield for Mrs. Foss, the wife of one of the mill owners. The paint used was called casein paint or "buttermilk paint," and in 1983, was very hard to find. Unfortunately, the mill was washed away in the flood of 1936. The mill was located at the corner of Maple Street and South Barnstead Road, abutting the river.

The information was mostly derived from the April 8, 1983 *Concord Monitor* and April 9, 1983 *Union Leader.*

In Dedication

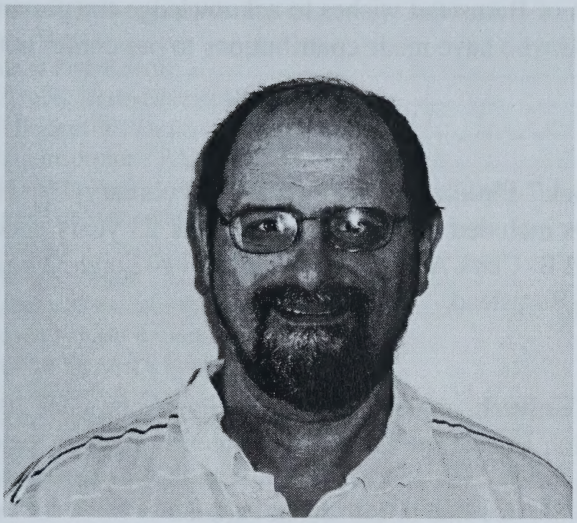

PHILIP J. GRILLO

He cared for the people of Barnstead: a good friend of mine named Phil Grillo was called in December by our Lord Father and brought into Heaven. We know not why God called him, but we know he will be very much missed.

Phil and I were both from Haverhill, Mass., and graduates of Haverhill Trade. We served together as selectmen, where he showed me how much he cared about the people of Barnstead. Phil believed with all his heart that he was the spokesman for the majority of the people, and I tell you he was. I believe he will watch over his family and our town from heaven.

It will be hard to find a replacement for this great man, who was a loving husband and grandfather, a Vietnam veteran, a hard worker, a planning board member and a selectman. Phil became involved with the Town from the time the family moved to Barnstead. His loving wife Kathy became the school nurse at Barnstead Elementary School. They believed in helping their community and encouraged others to do the same. I pray that his loving family decides to stay here and carry on his good works.

Andrew Houle

In Remembrance

The Town of Barnstead wishes to acknowledge the passing of these individuals who have made contributions to our community over the years.

John "Jack" Pinkham passed away on February 16. His accomplishments included volunteer fire chief for 23 years, a commander of the Earl B. Clark American Legion Post #42 and 32 years of mail service to Barnstead.

Mary A. Knirsch, holder of the Boston Post Cane since 2005, passed away March 1 at the age of 98. This honor is given to the oldest person in the Town. She and her late husband Carl owned and operated the Radio Service Lab in Barnstead Parade.

Philip Grillo, passed away suddenly December 16, 2009. He made up one of our five Selectmen completing Jack O'Neil's term being appointed April 22, 2008. He was the Selectmen's Representative to the Planning Board and the Fire Chief Selection Committee. He and his family moved to Barnstead in 2005. He will be missed.

We also want to express our condolences to any of the families who have lost loved ones this year whether they are new to the community or have lived here all their lives.

Table of Contents

Appropriations 31
Assessor's Report 40
Auditor's Report 41
Balance Sheet 25
Barnstead Fire-Rescue 64
BCEP Solid Waste District Report 81
BCEP Budget 2010 83
Building Inspector's Report 73
Citizen of the Year 119
Comparative Statement 22
Conservation Commission's Report 76
Current Use Report 26
Emergency Assistance Request 120
Employee Payroll Report 50
Forest Fire Warden's Report 79
Health Officer's Report 87
Historical Society's Report 95
Holiday Schedule ..... Inside Back Cover
Inventory of Town Equipment 28
Lakes Region Planning Commission's Report 103
Milfoil Control Committee's Report 97
NH Executive Council, John Shea 101
Old Home Day's Report 91
Oscar Foss Memorial Library's Report 69
Oscar Foss Memorial Library's Summary of Library Accounts .. 72
Overseer of Public Welfare 100
Parks and Recreation's Report 88
Planning Board's Report 74
Police Department's Report 67
Road Agent's Report 66
Schedule of Town Property 27
Selectmen's Report 38
State Representative, Elaine Swinford's Report 99
Statement of Payments 53
Statement of Revenues 48
Summary of 2009 Town Meeting 114
Summary of Payments 46
Summary of Receipts 45
Supervisors of the Checklist's Report 94
Tax Collector's Report 33
Tax Rate Information 29
Town Budget 2010 15
Town Clerk's Report 32
Town Warrant 2010 7
Treasurer's Report 36
Trust Funds 62
Vital Statistics 107

INFORMATION ABOUT BARNSTEAD

LAND AREA..... Approx. 42.9 Sq. Miles
INLAND WATER AREA..... Approx. 2.0 Sq. Miles
ROADS..... Approx. 89 Miles of Road
LATITUDE.....43.333N
LONGITUDE..... -71.293W
ELEVATION..... 522 feet
POPULATION.....Approx. 4,601, ranking 77th among towns and cities in NH
INCORPORATED..... 1727
1790 FIRST CENSUS TAKEN..... 807 Residents
CHURCHES..... Five
LIBRARY..... Oscar Foss Memorial
SCHOOLS..... Barnstead Elementary (K-8) & Prospect Mountain High
COUNTY.....Belknap
STATE SENATOR, DISTRICT 4.....Kathy G. Sgambati
STATE REPRESENTATIVES, DISTRICT 5.....Peter S. Bolster
.....Laurie J. Boyce
.....William G. Johnson
..... Alida I. Millham
.....James P. Pilliod
..... Jeffrey L. St. Cyr
..... Elaine B. Swinford
UNITED STATES SENATORS.....Judd Gregg
.....Jeanne Shaheen
UNITED STATES REPRESENTATIVE.....Carol Shea-Porter
ANNUAL ELECTION.....2nd Tuesday in March
ANNUAL TOWN MEETING..... Saturday following election

STATE OF NEW HAMPSHIRE
Town of Barnstead
Warrant for 2010 Annual Meeting

THE POLLS WILL BE OPEN FROM 7:00 A.M. to 7:00 P.M.

To the inhabitants of the Town of Barnstead in the County of Belknap in said state, qualified to vote in Town Affairs:

You are hereby notified to meet at the Barnstead Town Hall in said Barnstead on Tuesday, the Ninth (9th) day of March, next at 7:00 a.m. of the clock in the forenoon, to act upon the following subjects:

1 To choose all necessary Town officers for the year ensuing.

1 Selectman	2 year term
2 Selectmen	3 year terms
1 Town Clerk/Tax Collector	3 year term
1 Moderator	2 year term
1 Supervisor of the Checklist	6 year term
1 Trustee of Trust Funds	3 year term
1 Library Trustee	3 year term
2 Budget Committee	3 year terms
1 Overseer of Public Welfare	1 year term
2 Planning Board Members	3 year terms

2 Are you in favor of decreasing the Board of Selectmen to 3 members?

3 To vote by official ballot on amendments to the Barnstead Zoning Ordinance, as proposed by the Barnstead Planning Board, as follows:

1. Are you in favor of the adoption of question #1, as proposed by the Planning Board for the Barnstead Zoning Ordinance, as follows:

   To amend Article 14, Section 14-6.01 setting forth the purpose of the Suburban Districts, to read: It is the intent of this section to maintain districts as areas of residential use including only those businesses and industries that have minimal impact on the residential district consistent with Table 1.

2. Are you in favor of question #2, as proposed by the Planning Board for the Barnstead Zoning Ordinance, as follows:

   To delete in its entirety Section 14-8 D of Article 14 which relates to requirements for signs for the cottage industry and to delete "cottage industry" as a use from Table 1 which sets forth Permitted uses by District or Zone.

3. Are you in favor of question #3, as proposed by the Planning Board for the Barnstead Zoning Ordinance, as follows:

   To add to Article 3, entitled "General Provisions", the following new Section 3-4: Non-Conforming Uses: Existing uses, which are non-conforming under this ordinance but which were lawfully established, may continue until the use ceases to be active or is discontinued for a period of one year. An existing non-conforming use may not be changed to another non-conforming use; existing non-conforming uses shall be required to meet the shoreland natural buffer, drainage, and related water quality protection requirements of this ordinance to the maximum extent feasible.

4. Are you in favor of question #4, as proposed by the Planning Board for the Barnstead Zoning Ordinance, as follows:

   To amend Sections 14-4.03, 14-5.04 and 14-8, of the Zoning Ordinance so as to provide new requirements and standards for the signs in the Industrial-Commercial Districts, the Village Districts and the Residential-Agricultural Districts.

5. Are you in favor of question #5, as proposed by the Planning Board for the Barnstead Zoning Ordinance, as follows:

   To amend Article 5, Section 5-1.07 relating to temporary residential manufactured housing units.

6. Are you in favor of question #6, as proposed by the Planning Board for the Barnstead Zoning Ordinance, as follows:

   To add to Article 4, new Section 4-2.08, to allow one bedroom Accessory Dwelling Units.

7. Are you in favor of question #7, as proposed by the Planning Board for the Barnstead Zoning Ordinance, as follows:

   To add to Article 2 - Definitions: Accessory Dwelling Unit, Conforming Lot, Non-Conforming Lot, Non-Conforming Use, Controlling Road, Immediate Family and expand the definition on Dwelling Units.

8. Are you in favor of question #8, as proposed by the Planning Board for the Barnstead Zoning Ordinance, as follows:

   To amend Article 4, Section 4-1 to provide that one single-family dwelling unit and one one-bedroom accessory dwelling unit shall be allowed on a lot which conforms to the requirements of Article 4.

9. Are you in favor of question #9, as proposed by the Planning Board for the Barnstead Zoning Ordinance, as follows:

   To amend Article 4, Section 4-2.02: to provide accessory dwelling units and duplex dwelling units shall be allowed consistent with other zoning changes.

The second session for the purpose of discussing and voting upon the remaining articles of the Town Warrant shall be held on Saturday, March 13th, 2010, at 9:00 a.m. at the Barnstead Elementary School.

4. To hear the Agents, Auditors, Committees or Officers chosen and to pass any vote relating thereto.

5. To see if the Town will vote to complete the transition to a conventional municipal fire department, following the approval at the 2009 Town Meeting, by changing the form of financing and property ownership for the Town Fire Department by: a) raising and appropriating the amount of Forty Thousand Dollars ($40,000) for the purpose of purchasing the two existing fire stations currently owned by Barnstead Fire Rescue, Inc. (BFRI), a private company, and located at Parade Road (known as Station 1) and South Barnstead Road (known as Station 2); b) transferring the ownership of BFRI firefighting equipment to the Town; c) changing the method of financing the Fire Department in accordance with RSA 154:1-a; and d) ratifying the January 12, 2010, contract between BFRI and the Town. This is a special warrant article per RSA 32:3, VI. (Recommended by Selectmen) (Recommended by Budget Committee).

6. To see if the Town will vote to raise and appropriate the amount of Thirty Thousand Dollars ($30,000) for the purpose of purchasing a Police vehicle, fully marked and outfitted, to replace an existing police vehicle. This is a special warrant article per RSA 32:3, VI. (Recommended by Selectmen) (Recommended by Budget Committee).

7. To see if the Town will vote to raise and appropriate the amount of Thirty Thousand Thirty-Six Dollars ($30,036) as the Town's cost for Mitigation Projects located on Holmes Rd., Province Rd., and Parade Rd. This is a special warrant article per RSA 32:3, VI. (Recommended by Selectmen) (Recommended by Budget Committee).

8. To see if the Town will vote to raise and appropriate the amount of Ten Thousand Dollars ($10,000) for Milfoil treatment of Suncook Lake and Suncook River. This will be a non-lapsing article and will not lapse until December 31, 2014. This is a special warrant article per RSA 32:3. (Recommended by Selectmen) (Recommended by Budget Committee).

9. To see if the Town will vote to raise and appropriate the amount of Ten Thousand Dollars ($10,000) to be placed in the Bridge Construction Capital Reserve Fund. This is a special warrant article per RSA 32:3, VI. (Recommended by Selectmen) (Recommended by Budget Committee).

10. To see if the Town will vote to raise and appropriate the amount of Twenty Thousand Dollars ($20,000) to be placed in the Highway Department Heavy Equipment Capital Reserve Fund. This is a special warrant article per RSA 32:3, VI. (Recommended by Selectmen) (Recommended by Budget Committee).

11. To see if the Town will vote to raise and appropriate the amount of Fifteen Thousand Dollars ($15,000) to be placed in the Fire Truck Capital Reserve Fund. This is a special warrant per RSA 32:3, VI. (Recommended by Selectmen) (Recommended by Budget Committee).

12. To see if the Town will vote to raise and appropriate the amount of Five Thousand Dollars ($5,000) to be placed in the Town Hall Computer Support Expendable Trust Fund. This is a special warrant article per RSA 32:2, VI. (Recommended by Selectmen) (Recommended by Budget Committee).

13. To see if the Town will vote to discontinue the Cistern Capital Reserve created in 1999. Said funds, with accumulated interest to date of withdrawal, are to be transferred to the municipality's general fund. (Recommended by Selectmen) (Recommended by Budget Committee).

14. To see if the Town will vote to create an expendable trust fund under the provisions of RSA 31:19-a, to be known as the Cistern Construction and Maintenance Fund, for the purpose of constructing fire cisterns and the maintenance or repairs thereof; and to raise and appropriate the sum of Three Thousand Seven Hundred Dollars ($3,700) to be placed in this fund; and furthermore to appoint the Selectmen as agents to expend this fund. This sum to come from fund balance (surplus) and no amount to be raised from taxation. This is a special warrant article per RSA 32:3. (Recommended by Selectmen) (Recommended by Budget Committee).

15. To see if the Town will vote to raise and appropriate the sum of $5,000 to be placed in the Historical Society Building Capital Reserve. (Submitted by Petition) (Not Recommended by Selectmen) (Recommended by Budget Committee).

16. To see if the Town will vote to authorize the Selectmen, as allowed by RSA 80:80, III, to convey the property at tax Map 037 Lot 515, to Robert M. and Diana S. Stanley, to be merged with the Stanley's property at Map 037 Lot 516. Robert and Diana Stanley have paid all taxes, interest, costs and expenses owed to the Town in maintaining the property. This property was acquired by tax deed in July, 2005. (Recommended by Selectmen).

17. To see if the Town will vote to authorize the Selectmen as allowed by RSA 80:80, III, to convey the property at tax Map 045 Lot 073.6, to the Evans Trust, William R. and Anne V. Evans Trustees, to be merged with the Evan's property at Map 045 Lot 072.6. William and Anne Evans have paid all taxes, interest, costs and expenses owed to the Town in maintaining the property. This property was acquired by tax deed in July, 2005. (Recommended by Selectmen).

18. To see if the Town will vote to authorize the Selectmen as allowed by RSA 80:80, III, to convey the property at tax Map 042 Lot 053, to Lynn Ordway, the prior owner. Lynn Ordway has paid all taxes, interest, costs and expenses owed to the Town in maintaining the property. This property was acquired by tax deed in June, 2004. (Recommended by Selectmen).

19. To see if the Town will vote to authorize the Selectmen, as allowed by RSA 80:80, III, to convey the property at tax Map 019 Lot 001 to Richard Healey and Joseph Laurino. Mr. Healey and Mr. Laurino have paid all taxes, interest, costs and expenses owed to the Town in maintaining the property. This property was acquired by tax deed in January, 2003. (Recommended by Selectmen).

20. To see if the Town of Barnstead will vote to reclassify a portion of Hartshorn Road in Barnstead, NH, located at Map 3 Lot 45 to Map 3 Lot 47, approximately 1285 feet, from a Class VI highway to a Class V highway. (Recommended by Selectmen).

21. To see if the Town will vote to change the Treasurer's position from an elected position to an appointed position. If the Town so votes, the person holding the elected office of Treasurer shall continue to hold office until the 2011 Town election, at which time the elected office of Treasurer shall terminate. (Recommended by the Selectmen).

22. To see if the Town will vote to accept the 50-foot right-of-way identified as "Proposed 50-Foot ROW Aligned With Existing Centerline of Road" on the plan entitled "Plot Plan for ROW for Locke Lake Colony Association" by J.L. Green Enterprises; to discontinue the portions of the original 50-foot layout that lie outside of the proposed 50-foot right-of-way; and to condition said acceptance and discontinuance upon an exchange of deeds between the Town and the Locke Lake Colony Association so that the Town owns only the proposed 50-foot right-of-way as shown on said plan. The purpose of this article is to release any claim of the Town to Colony Drive right-of-way greater than 50 feet; and to align the Town's 50 feet with Colony Drive as actually constructed. (Recommended by Selectmen).

23. To see if the Town will vote to direct the Board of Selectmen to investigate the possibilities of saving money by engaging with other municipalities in regionalization for purchases of products and services. (Recommended by Selectmen).

24. To see if the Town will vote to approve the following resolution to be forwarded to our State Representative(s), our State Senator, the Speaker of the House, and the Senate President; Resolved: The citizens of New Hampshire should be allowed to vote on an amendment to the New Hampshire Constitution that defines "marriage". (Submitted by Petition).

25. Are you in favor of limiting all Town Officials and Officers of the School Board to holding one position at a time, whether the position is elected, appointed, or voluntary? (Submitted by Petition).

26. Are you in favor of changing the current method of selecting the Health Inspector for the Town of Barnstead from appointment by the Selectmen to an elected position by a vote of the Registered Voters of the Town? (Submitted by Petition).

27. Are you in favor of "term limits" for the elected official positions of Selectmen, Planning Board, and Zoning Board of Adjustment only for the Town of Barnstead? The "term limits" for the stated elected officials for the Town of Barnstead including Selectmen, Planning Board, and Zoning Board of Adjustment only shall be two (2) terms in succession, and two (2) terms absent. No other elected officials shall be affected by this warrant article. (Submitted by Petition).

28. Are you in favor of changing the current method of selecting the Building Inspector for the Town of Barnstead from appointment by the Selectmen to an elected position by a vote of the Registered Voters of the Town? (Submitted by Petition).

29. Are you in favor of adoption of the following Resolution; "Shall New Hampshire's Congressional Delegation be instructed to pursue a new and independent investigation to address thoroughly all of the evidence and unanswered questions related to the events of September 11, 2001?" (Submitted by Petition).

30. To see if the municipality will vote to raise and appropriate the Budget Committee's recommended sum of $3,345,548 for general municipal operations. The Selectmen recommend $3,362,868. This article does not include appropriations by special warrant articles and other appropriations voted separately.

31. To transact any other business that may legally come before this meeting.

A true copy of Warrant – Attest:

David Kerr, Chairman

James Barnard, Vice-Chairman

Andrew Houle

Gordon Preston

Selectmen

of

BARNSTEAD

.....February 17th, 2010

We hereby certify that we gave notice to the inhabitants within named, to meet at time and place and for the purpose within mentioned, by posting up an attested copy of the within Warrant at the place of meeting within named, and a like attested copy at Barnstead Parade Post Office, Ctr. Barnstead Post Office, Barnstead Town Hall and Barnstead Elementary School being a public place in said Town, on the 17th day of February, 2010.

MS-7 Budget - Town/City of _BARNSTEAD_____ FY __2010____

1	2	3	4	5	6	7	8	9
ACCT.#	PURPOSE OF APPROPRIATIONS (RSA 32:3,V)	Op Bud Warr. Art.#	Appropriations Prior Year As Approved by DRA	Actual Expenditures Prior Year	SELECTMEN'S APPROPRIATIONS Ensuing Fiscal Year (RECOMMENDED)	(NOT RECOMMENDED)	BUDGET COMMITTEE'S APPROPRIATIONS Ensuing Fiscal Year RECOMMENDED	NOT RECOMMENDED
	GENERAL GOVERNMENT		XXXXXXXXX	XXXXXXXXX	XXXXXXXXX	XXXXXXXXX	XXXXXXXXX	XXXXXXXXX
4130-4139	Executive		131,378	134,549	180,287		180,287	
4140-4149	Election,Reg.& Vital Statistics		43,126	41,423	76,026		76,026	
4150-4151	Financial Administration		94,879	97,434	108,152		108,152	
4152	Revaluation of Property		39,600	39,600	35,640		35,640	
4153	Legal Expense		30,001	19,498	30,001		30,001	
4155-4159	Personnel Administration		485,637	463,667	14,477		14,477	
4191-4193	Planning & Zoning		26,023	23,400	31,450		31,450	
4194	General Government Buildings		94,561	84,270	88,660		88,660	
4195	Cemeteries		6,000	1,862	6,000		6,000	
4196	Insurance		49,000	41,352	49,000		49,000	
4197	Advertising & Regional Assoc.							
4199	Other General Government							
	PUBLIC SAFETY		XXXXXXXXX	XXXXXXXXX	xxxxxxxxx	XXXXXXXXX	XXXXXXXXX	XXXXXXXXX
4210-4214	Police		397,571	382,296	562,871	7000	569,871	
4215-4219	Ambulance		422,656	375,531	539,764		539,764	
4220-4229	Fire		206,460	196,963	320,676		298,551	22,125
4240-4249	Building Inspection		34,755	30,511	30,808		30,808	
4290-4298	Emergency Management		7,000	3,096	7,000		7,000	
4299	Other (Including Communications)							
	AIRPORT/AVIATION CENTER		XXXXXXXXX	XXXXXXXXX	xxxxxxxxx	XXXXXXXXX	XXXXXXXXX	XXXXXXXXX
4301-4309	Airport Operations							
	HIGHWAYS & STREETS		XXXXXXXXX	XXXXXXXXX	xxxxxxxxx	XXXXXXXXX	XXXXXXXXX	XXXXXXXXX
4311	Administration		3,000	2,319	153,520		153,520	
4312	Highways & Streets		593,407	515,493	579,908		579,908	
4313	Bridges		1,500	0	1,500		1,500	

MS-7 Budget - Town/City of ____BARNSTEAD_____ FY __2010__

1	2	3	4	5	6	7	8	9
ACCT.#	PURPOSE OF APPROPRIATIONS (RSA 32:3,V)	Warr. Art.#	Appropriations Prior Year As Approved by DRA	Actual Expenditures Prior Year	SELECTMEN'S APPROPRIATIONS Ensuing Fiscal Year (RECOMMENDED)	(NOT RECOMMENDED)	BUDGET COMMITTEE'S APPROPRIATIONS Ensuing Fiscal Year RECOMMENDED	NOT RECOMMENDED
	HIGHWAYS & STREETS cont.		XXXXXXXXX	XXXXXXXXX	XXXXXXXXX	XXXXXXXXX	XXXXXXXXX	XXXXXXXXX
4316	Street Lighting		5,222	5,181	5,730		5,730	
4319	Other		145,501	162,430	159,000		159,000	
	SANITATION		XXXXXXXXX	XXXXXXXXX	XXXXXXXXX	XXXXXXXXX	XXXXXXXXX	XXXXXXXXX
4321	Administration							
4323	Solid Waste Collection							
4324	Solid Waste Disposal		164,724	164,724	165,191		165,191	
4325	Solid Waste Clean-up							
4326-4329	Sewage Coll. & Disposal & Other		750	750	250		250	
	WATER DISTRIBUTION & TREATMENT		XXXXXXXXX	XXXXXXXXX	XXXXXXXXX	XXXXXXXXX	XXXXXXXXX	XXXXXXXXX
4331	Administration							
4332	Water Services							
4335-4339	Water Treatment, Conserv.& Other							
	ELECTRIC		XXXXXXXXX	XXXXXXXXX	XXXXXXXXX	XXXXXXXXX	XXXXXXXXX	XXXXXXXXX
4351-4352	Admin. and Generation							
4353	Purchase Costs							
4354	Electric Equipment Maintenance							
4359	Other Electric Costs							
	HEALTH/WELFARE		XXXXXXXXX	XXXXXXXXX	XXXXXXXXX	XXXXXXXXX	XXXXXXXXX	XXXXXXXXX
4411	Administration		1,000	930	1,155		1,155	
4414	Pest Control		8,000	2,543	7,000		7,000	
4415-4419	Health Agencies & Hosp. & Other		6,000	6,000	6,000		6,000	
4441-4442	Administration & Direct Assist.		33,680	25,044	34,088		34,088	
4444	Intergovernmental Welfare Pymnts		4,472	4,472	4,472		4,472	
4445-4449	Vendor Payments & Other							

MS-7 Budget - Town/City of _BARNSTEAD_____ FY ___2010___

1	2	3	4	5	6	7	8	9
ACCT.#	PURPOSE OF APPROPRIATIONS (RSA 32:3,V)	Warr. Art.#	Appropriations Prior Year As Approved by DRA	Actual Expenditures Prior Year	SELECTMEN'S APPROPRIATIONS Ensuing Fiscal Year (RECOMMENDED)	(NOT RECOMMENDED)	BUDGET COMMITTEE'S APPROPRIATIONS Ensuing Fiscal Year RECOMMENDED	NOT RECOMMENDED
	CULTURE & RECREATION		XXXXXXXXX	XXXXXXXXX	XXXXXXXXX	XXXXXXXXX	XXXXXXXXX	XXXXXXXXX
4520-4529	Parks & Recreation		20,000	17,067	20,680		20,680	
4550-4559	Library		97,000	97,000	120,060		117,865	2195
4583	Patriotic Purposes		3,500	3,500	3,500		3,500	
4589	Other Culture & Recreation		9,000	8,025	5,001		5,001	
	CONSERVATION		XXXXXXXXX	XXXXXXXXX	XXXXXXXXX	XXXXXXXXX	XXXXXXXXX	XXXXXXXXX
4611-4612	Admin.& Purch. of Nat. Resources							
4619	Other Conservation							
4631-4632	REDEVELOPMNT & HOUSING							
4651-4659	ECONOMIC DEVELOPMENT							
	DEBT SERVICE		XXXXXXXXX	XXXXXXXXX	XXXXXXXXX	XXXXXXXXX	XXXXXXXXX	XXXXXXXXX
4711	Princ.- Long Term Bonds & Notes				0		0	
4721	Interest-Long Term Bonds & Notes				0		0	
4723	Int. on Tax Anticipation Notes		15,000	16,371	15,000		15,000	
4790-4799	Other Debt Service		1	53	1		1	
	CAPITAL OUTLAY		XXXXXXXXX	XXXXXXXXX	XXXXXXXXX	XXXXXXXXX	XXXXXXXXX	XXXXXXXXX
4901	Land		0	0			0	
4902	Machinery, Vehicles & Equip	6	0	0	30,000		30,000	
4903	Buildings	5		0	40,000		40,000	
4909	Improvemnt Other Than Bldgs	7,8	11,000	9,905	40,036		40,036	
	OPERATING TRANSFERS OUT		XXXXXXXXX	XXXXXXXXX	XXXXXXXXX	XXXXXXXXX	XXXXXXXXX	XXXXXXXXX
4912	To Special Revenue Fund							
4913	To Capital Projects Fund							
4914	To Enterprise Fund							
	Sewer-							
	Water-							

MS-7 Budget - Town/City of __BARNSTEAD_____ FY _2010__

1	2	3	4	5	6	7	8	9
ACCT.#	PURPOSE OF APPROPRIATIONS (RSA 32:3,V)	Warr. Art.#	Appropriations Prior Year As Approved by DRA	Actual Expenditures Prior Year	SELECTMEN'S APPROPRIATIONS Ensuing Fiscal Year (RECOMMENDED)	(NOT RECOMMENDED)	BUDGET COMMITTEE'S APPROPRIATIONS Ensuing Fiscal Year RECOMMENDED	NOT RECOMMENDED
OPERATING TRANSFERS OUT cont.			XXXXXXXXX	XXXXXXXXX	XXXXXXXXX	XXXXXXXXX	XXXXXXXXX	XXXXXXXXX
	Electric-							
	Airport-							
4915	To Capital Reserve Fund	9,10,11	10,000	10,000	45,000	5000	50,000	
4916	To Exp.Tr.Fund-except #4917	12,14	110,000	110,000	8,700		8,700	
4917	To Health Maint. Trust Funds							
4918	To Nonexpendable Trust Funds							
4919	To Agency Funds							
SUBTOTAL 1			3,180,404	2,960,739	3,362,868	12000	3,345,548	24,320

If you have a line item of appropriations from more than one warrant article, please use the space below to identify the make-up of the line total for the ensuing year.

Acct #	Warr Art #	Amount	Acct #	Warr Art #	Amount

Budget for Town of Barnstead

MS-7 Budget - Town/City of ___BARNSTEAD_____ FY __2010___

SPECIAL WARRANT ARTICLES

Special warrant articles are defined in RSA 32:3,VI, as appropriations: 1) in petitioned warrant articles; 2) appropriations raised by bon 3) appropriations to a separate fund created pursuant to law, such as capital reserve funds or trusts funds; or 4) an appropriation desig on the warrant as a special article or as a nonlapsing or nontransferable article.

1	2	3	4	5	6	7	8	9
ACCT.#	PURPOSE OF APPROPRIATIONS (RSA 32:3,V)	Var Art.:	Appropriations Prior Year As Approved by DRA	Actual Expenditures Prior Year	SELECTMEN'S APPROPRIATIONS Ensuing Fiscal Year (RECOMMENDED)	NOT RECOMMENDED	BUDGET COMMITTEE'S APPROPRIATIONS Ensuing Fiscal Year RECOMMENDED	NOT RECOMMENDED
4909	Fire Station(s) Purchase				40,000		40,000	
4903	Police Cruiser				30,000		30,000	
4909	Mitigation Projects				30,036		30,036	
4909	Milfoil Suncook River		5,000	5,000	10,000		10,000	
4902	Hannah Nutter Bridge							
4903	Energy Upgrade Town Hall		6,000	4,905				
4903	Diesel/Htg Contingency		25,000	25,000				
4915	Circuit Rider Exp. Trst		5,000	5,000				
4915	Parks & Rec Bldg Cap Res							
4915	Hist. Soc. Bld. Cap Res					5,000	5,000	
4915	Bridge Const. Cap Res		10,000	10,000	10,000		10,000	
4915	Hwy Hvy Equip Cap Res				20,000		20,000	
4916	Lib Comp Supp Exp Tst							
4915	Fire Truck Cap Reserve				15,000		15,000	
4915	Highway Garage Cap Res							
4916	Town Hall Computer Res				5,000		5,000	
4916	Emer. Preparedness Trust		80,000	80,000				
4916	Cistern Const & Maint				3,700		3,700	
4919	Hannah Nut Br. Non-Laps							
	SUBTOTAL 2 RECOMMENDED		131,000	xxxxxxxxx	163,736	xxxxxxxxx	168,736	xxxxxxxxx

INDIVIDUAL WARRANT ARTICLES

"Individual" warrant articles are not necessarily the same as "special warrant articles". An example of an individual warrant article mig cost items for labor agreements, leases or items of a one time nature you wish to address individually.

1	2	3	4	5	6	7	8	9
ACCT.#	PURPOSE OF APPROPRIATIONS (RSA 32:3,V)	Var Art.:	Appropriations Prior Year As Approved by DRA	Actual Expenditures Prior Year	SELECTMEN'S APPROPRIATIONS Ensuing Fiscal Year (RECOMMENDED)	NOT RECOMMENDED	BUDGET COMMITTEE'S APPROPRIATIONS Ensuing Fiscal Year RECOMMENDED	NOT RECOMMENDED
4914								
4914								
4914								
4914								
	SUBTOTAL 3 RECOMMENDED		xxxxxxxxx	xxxxxxxxx	0	xxxxxxxxx	0	xxxxxxxxx

Budget for Town of Barnstead

MS-7 Budget - Town/City of ___BARNSTEAD_____ FY _2010__

1	2	3	4	5	6
ACCT.#	SOURCE OF REVENUE	Warr. Art.#	Estimated Revenues Prior Year	Actual Revenues Prior Year	Estimated Revenues Ensuing Year
	TAXES		XXXXXXXXX	XXXXXXXXX	XXXXXXXXX
3120	Land Use Change Taxes		3,000	1,750	5,000
3180	Resident Taxes		0		
3185	Timber Taxes		6,000	6,054	5,000
3186	Payment in Lieu of Taxes				
3189	Other Taxes				
3190	Interest & Penalties on Delinquent Taxes		98,000	119,001	90,000
	Inventory Penalties				
3187	Excavation Tax ($.02 cents per cu yd)		2,670	2,670	3,000
	LICENSES, PERMITS & FEES		XXXXXXXXX	XXXXXXXXX	XXXXXXXXX
3210	Business Licenses & Permits		1,000	1,065	1,000
3220	Motor Vehicle Permit Fees		650,000	663,359	650,000
3230	Building Permits		15,150	22,250	25,000
3290	Other Licenses, Permits & Fees		34,000	35,227	32,000
3311-3319	FROM FEDERAL GOVERNMENT		43,412	42,837	7,138
	FROM STATE		XXXXXXXXX	XXXXXXXXX	XXXXXXXXX
3351	Shared Revenues		0	0	0
3352	Meals & Rooms Tax Distribution		204,063	204,063	204,063
3353	Highway Block Grant		155,863	155,863	155,863
3354	Water Pollution Grant				
3355	Housing & Community Development				
3356	State & Federal Forest Land Reimbursement				
3357	Flood Control Reimbursement				
3359	Other (Including Railroad Tax)		13,846	24,389	
3379	FROM OTHER GOVERNMENTS				4,200
	CHARGES FOR SERVICES		XXXXXXXXX	XXXXXXXXX	XXXXXXXXX
3401-3406	Income from Departments		100,000	108,220	100,000
3409	Other Charges				
	MISCELLANEOUS REVENUES		XXXXXXXXX	XXXXXXXXX	XXXXXXXXX
3501	Sale of Municipal Property		10,000	3,435	24,000
3502	Interest on Investments		10,000	13,040	10,000
3503-3509	Other		80,000	72,270	80,000
	INTERFUND OPERATING TRANSFERS IN		XXXXXXXXX	XXXXXXXXX	XXXXXXXXX
3912	From Special Revenue Funds				
3913	From Capital Projects Funds				

MS-7
Rev. 07/02

7

MS-7 Budget - Town/City of __BARNSTEAD_____ FY _2010_

1	2	3	4	5	6
ACCT.#	SOURCE OF REVENUE	Warr. Art.#	Estimated Revenues Prior Year	Actual Revenues Prior Year	Estimated Revenues Ensuing Year
INTERFUND OPERATING TRANSFERS IN cont.			XXXXXXXXX	XXXXXXXXX	XXXXXXXXX
3914	From Enterprise Funds				
	Sewer - (Offset)				
	Water - (Offset)				
	Electric - (Offset)				
	Airport - (Offset)				
3915	From Capital Reserve Funds		0	0	0
3916	From Trust & Agency Funds		56,044	56,044	71,710
OTHER FINANCING SOURCES			XXXXXXXXX	XXXXXXXXX	XXXXXXXXX
3934	Proc. from Long Term Bonds & Notes				
Amounts VOTED From F/B ("Surplus")			0		
Fund Balance ("Surplus") to Reduce Taxes					0
TOTAL ESTIMATED REVENUE & CREDITS			1,483,048	1,531,537	1,467,974

BUDGET SUMMARY

	PRIOR YEAR ADOPTED BUDGET	SELECTMEN'S RECOMMENDED BUDGET	BUDGET COMMITTEE'S RECOMMENDED BUDGET
SUBTOTAL 1 Appropriations Recommended (from pg. 5)	3,180,404	3,362,868	3,345,548
SUBTOTAL 2 Special Warrant Articles Recommended (from pg. 6)	131,000	163,736	168,736
SUBTOTAL 3 "Individual" Warrant Articles Recommended (from pg. 6)	0	0	0
TOTAL Appropriations Recommended	3,311,404	3,526,604	3,514,284
Less: Amount of Estimated Revenues & Credits (from above)	1,483,048	1,467,974	1,467,974
Estimated Amount of Taxes to be Raised	1,828,356	2,058,630	2,046,310

Maximum Allowable Increase to Budget Committee's Recommended Budget per RSA 32:18: _____

12-31-2009 TOWN OF BARNSTEAD COMPARATIVE STATEMENT

ACCT #	DESCRIPTION	2009 APPROPRIATION	2009 EXPENDED	UNEXPENDED BALANCE	RECEIPTS & REIMBURSEMENT	OVERDRAFT
4130	EXECUTIVE OFFICE	131,378	134,549	-3,171	62,439	
4140	ELECTION & REGISTRATION	43,126	41,423	1,703	671,348	
4150	FINANCIAL ADMIN.	134,479	137,034	-2,555		-2,555
4153	JUDICIAL & LEGAL EXPENSE	30,001	19,498	10,503		
4155	PERSONNEL ADMIN.	485,637	463,667	21,970		
4191	PLANNING & ZONING	26,023	23,400	2,623	1,339	
4194	GEN. GOV. BUILDING	94,561	84,270	10,291	480	
4195	CEMETERIES	6,000	1,862	4,138		
4196	INSURANCE NOT ALLOC.	49,000	41,352	7,648	4,810	
4210	POLICE DEPARTMENT	397,571	381,230	16,341	22,639	
4215	AMBULANCE	422,656	376,597	46,059	104,842	
4220	FIRE DEPARTMENT	206,460	196,963	9,497	72	
4240	BUILDING INSPECTION	34,755	30,511	4,244	22,250	
4290	EMERGENCY MANAGEMENT	7,000	3,096	3,904		
4311	HSB ADMINISTRATION	3,000	2,319	681		
4312	HIGHWAYS & STREETS	593,407	515,493	77,914	155,863	
4313	BRIDGES	1,500	0	1,500		
4316	HSB STREET LIGHTING	5,222	5,181	41		
4319	OTHER HWY./ST./BRIDGES	145,501	162,430	-16,929		-16,929
4325	SOLID WASTE DISPOSAL	164,724	164,724	0		
4329	OTHER WASTE DISPOSAL	750	750	0	500	
4411	HEALTH ADMINISTRATION	1,000	930	70		
4414	ANIMAL CONTROL	8,000	2,543	5,457		
4415	HEALTH AGENCIES & HOSP.	6,000	6,000	0		

4419	OTHER HEALTH	0		0		0				
4441	WELFARE ADMINISTRATION	3,680		3,542		138				
4442	WELFARE DIRECT ASSIST	30,000		21,502		8,498		722		
4444	WELFARE INTERGOV.	4,472		4,472		0				
4520	PARKS & RECREATION	20,000		17,067		2,933				
4550	LIBRARY	97,000		97,000		0				
4583	PATRIOTIC PURPOSES	3,500		3,500		0				
4589	OTHER CULTURE & REC.	9,000		8,025		975				
4723	DEBT SERVICE	15,000		16,371		-1,371		411		-960
4790	DEBT SERV/IRS PENALTY	1		53		-52		61		
4909	TOWN BLDG ENERGY REP	6,000		4,905		1,095				
4909	MILFOIL SUNCOOK RIVER	5,000		5,000		0				
4915	BRIDGE CAP. RESERVE	10,000		10,000		0				
4915	HWY. DEPT. HVY. EQUIP.					0				
4915	PARKS & REC. BUILDING									
4915	LIBRARY COMPUTER TRUST					0				
4915	HWY. GARAGE EXP. CAP.					0				
4915	HISTORICAL SOC. CAP. RES.					0				
4915	EMER. PREPARE EXP. TRST	80,000		80,000						
4915	TOWN HALL COMP EXP TRS									
4915	CIRCUIT RIDER EXP TRST	5,000		5,000						
4915	CONTINGENCY HTG/DIESEL	25,000		25,000						
	TOTAL	**3,311,404**		**3,097,259**		**214,145**		**1,047,776**		**-20,444**

Balance Sheet
December 31, 2009
Assets

Cash & Investments in hands of Treasurer:		
Vendor Checking	19,952.59	
Payroll Checking	11,668.86	
Money Market	229,176.46	
Depository Account	2,004,876.40	
NHPDIP - GF	208,157.22	
NHPDIP - Park & Recreation	67.72	
NHPDIP - Old Home Day	12,642.37	
NHPDIP - Conservation Commission	63,402.01	
NHPDIP - Utility	31,957.45	
NHPDIP - Welch Road Bridge	70,245.04	
NHPDIP - Pennichuck Fund	30,053.19	
NHPDIP - FEMA Disaster Account	89,184.37	
NHPDIP - U.S. Treasury Account	2,255.23	
Impact Fee Account	12,702.56	
Conservation Commission cash	79,996.39	
Milfoil Donations	450.00	
Park and Recreation cash	2,368.37	
Old Home Day	6,359.70	2,875,515.93
Office Petty Cash		100.00
Capital & Noncapital Reserve Funds:		
Bridge	87,204.49	
Highway Heavy Equipment	185,885.54	
Fire Truck	37,026.11	
Library Collection Development	10,132.27	
Cistern	3,702.64	
Highway Garage	233,089.38	
Library Computer Support	5,027.99	
Historical Society Building	27,037.20	
Parks & Recreation Building	21,216.92	
Police Safety Building	56,554.68	
Milfoil Prevention	8,444.12	
Professional Planner	5,001.74	
Emergency Preparedness	80,550.29	
Town Hall Computer	3,368.91	764,242.28
Taxes Receivable:		
Uncollected Taxes:		
Current levies	897,637.44	
Unredeemed Taxes:		
Tax Liens	373,021.88	
Tax Deferrals	25,235.66	
Reserve for Uncollectable Accounts	(50,000.00)	1,245,894.98
Due from Conservation Commission		672.50
Due from Food Pantry		50.00
NSF Checks Receivable		1,533.46
Mortgage Receivable		10,754.68
		4,898,763.83

Balance Sheet
December 31, 2009
Liabilities and Equity

Accounts Payable & Accrued Expenses		
Due from GF to Old Home Day (Fireworks)		3,500.00
Due to School District		3,094,428.00
Deferred Revenue - *Noncurrent Mortage Receivables*		10,754.68
Deferred Impact Fees		12,702.56
Utility Escrow Account		31,957.45
Pennichuck Bond		30,053.19
Encumbered for:		
Assessing software upgrade	12,833.31	
Public safety study	168,000.00	
Welch Road Bridge	43,417.15	
May 08 FEMA emergency repairs	81,491.55	305,742.01
Conservation Commission		143,398.40
Park & Recreation Revolving		2,436.09
Old Home Day		19,002.07
Milfoil Committee		450.00
Drug enforcement grant		2,255.23
Capital Reserve Funds		764,242.28
		4,420,921.96
Unreserved Fund Balance		477,841.87
		4,898,763.83

Land and Improvements	5,466,400.00
Buildings	6,778,400.00
TOTAL	**$12,244,800.00**
Town Land/Buildings Acquired by T ax Deeds-Value to Date	2,533,050.00
The number of parcels in the Town of Barnstead's name	100

INVENTORY OF TOWN

Land	$264,673,147.00
Buildings	283,451,373.00
Electric Plants	2,658,915.00
Water Company	2,026,353.00
Valuation Before Exemptions	**$552,809,788.00**
Elderly/Blind Exemptions	102,000.00
Certain Disabled Veterans Exemption	243,900.00
Exempt & Non-Taxable Land	xxxxxxxxxxxxx
Exempt & Non-Taxable Buildings	xxxxxxxxxxxxx
Net Valuation Which Tax Rate for Municipal, County & Local Education Tax is Computed	**$551,545,888.00**
Less Public Utilities	$4,685,268.00
Net Rate for State Education Tax is Computed	**$546,860,620.00**

CURRENT USE REPORT

Acres	Category
Farm Land	1,317.14
Forest Land	12,264.19
Forest Land with Stewardship	2,138.15
Unproductive Land	39.90
Wet Land	1,330.98
TOTAL ACRES IN CURRENT USE	**17,090.36**

EASEMENTS

	Acres
Discretionary	9.50
Discretionary Preservation	.17
Conservation	389.00

Town Owned Equipment

HIGHWAY
1976 GMC Tanker Truck
1978 Dump Truck
1986 Caterpillar Grader
1987 Ford F8000 Dump Truck
1988 Massey Ferguson Tractor
1995 Caterpillar Backhoe 446
1996 Caterpillar Loader
1999 Chevy Tahoe
2002 International Dump Truck w/Plow
1997 (4) International Dump Trucks
2003 GMC 1 Ton Truck w/Plow
Five Highway Sanders
Ingram Roller
1997 Gravel Sander
Mobile Radios
Tow Rakes
Vermont Chipper
Mower
1997 Boom Attachment, Sweeper & Forks for Loader

PARKS AND RECREATION
Zamboni
Paint Sprayer
Lawnmower
Weedwacker
(2) Snow blowers
Sweeper (gas powered)
Soccer nets

TOWN HALL
Sump Pump

POLICE
2003 Ford Crown Victoria
2005 Ford Crown Victoria
2006 Ford Expedition 4x4
2007 Ford Crown Victoria
(9) Bullet Proof Vests
Fire Arms
- (9) Pistols
- (3) Shortguns
- (1) Rifle
- (6) Tazers

FIRE/AMBULANCE
1997 International Engine/Pumper
2000 International Engine/Pumper
2003 Ford Ambulance
2001 Chevy Tahoe (Command Vehicle)
2007 Heavy Rescue Vehicle

COMPUTERS
Town Hall
- (9) Work stations
- (1) Server

Fire/Ambulance
- (2) Work stations
- (2) Laptops
- (1) Server

Highway
- (1) Work station

Police
- (6) Work stations
- (1) Server
- (1) Laptop

Supervisors of the Checklist
- (1) Laptop

Parks and Recreation
- (1) Laptop

Tax Rate Information

Net Town Appropriation	$2,032,469.00
Approved School Tax Effort	6,044,156.00
State Education Tax	1,214,496.00
County Tax Assessment	703,521.00
Total Property Taxes Assessed	**$9,994,462.00**
Less War Service Credits	161,600.00
Total Property Tax Commitment	**$9,833,042.00**

TAX RATE 2009

	$	% of Rate
School (Local)	10.96	60.4%
School (State)	2.22	12.2%
County	1.28	7.1%
Town	3.68	20.3%
Total	18.14	100.0%

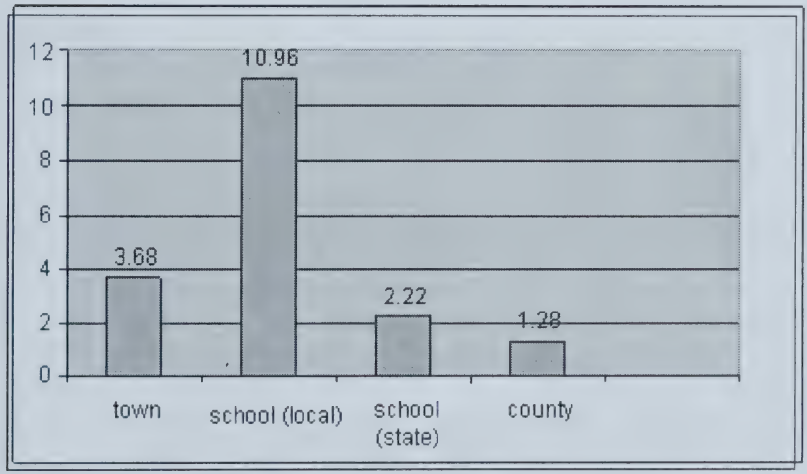

COMPARISON OF TAX RATE

Year	2005	2006	2007	2008	2009	
Town	2.70	2.44	3.81	3.71	3.68	
County	1.08	1.20	1.24	1.28	1.28	
School	8.76	10.47	11.09	11.16	10.96	(local)
	2.02	2.12	2.26	2.24	2.22	(state)
Totals	14.56	16.23	18.40	18.39	18.14	

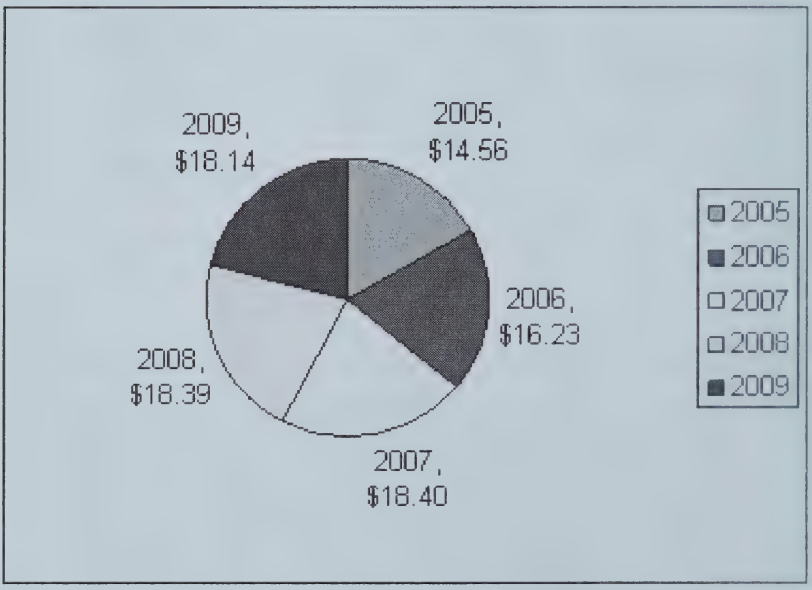

EQUALIZATION RATIO

To find the ratio: $\frac{\text{assessment}}{\text{sale price}}$ **= ratio**

Yr.	2005	2006	2007	2008	2009
%	96.8	93.6	94.8	97.1	108.2

Appropriations

4130 Executive	$ 131,378.00
4140 Election, Registration & Vital Statistics	43,126.00
4150 Financial Administration	94,879.00
4152 Revaluation of Property	39,600.00
4153 Legal Expense	30,001.00
4155 Personnel Administration	485,637.00
4191 Planning & Zoning	26,023.00
4194 General Government Buildings	94,561.00
4195 Cemeteries	6,000.00
4196 Insurance	49,000.00
4210 Police	397,571.00
4215 Ambulance	422,656.00
4220 Fire & Rescue	206,460.00
4240 Building Inspection	34,755.00
4290 Emergency Management	7,000.00
4311 HSB Administration	3,000.00
4312 Highways and Streets	593,407.00
4313 Bridges	1,500.00
4316 Street Lighting	5,222.00
4319 Highway Other Streets	145,501.00
4324 Solid Waste Disposal	164,724.00
4326-29 Sewage Coll. & Disposal & Other	750.00
4411 Health Administration	1,000.00
4414 Pest Control	8,000.00
4415-19 Health Agencies and Hospitals	6,000.00
4441-42 Administration & Direct Assistance	33,680.00
4444 Welfare-Intergovernmental Payments	4,472.00
4520 Parks and Recreation	20,000.00
4550 Library	97,000.00
4583 Patriotic Purposes	3,500.00
4589 Band Concerts/Old Home Day	9,000.00
4723 Interest on Tax Anticipation Note	15,000.00
4790-99 Other Debt Service	1.00
4902 Machinery, Vehicles & Equipment	0.00
4903 Building	0.00
4909 Improvements Other Than Buildings	36,000.00
4915 To Capital Reserve Fund	10,000.00
4916 To Expendable Trust Funds	85,000.00
TOTAL VOTED APPROPRIATIONS	**$3,311,404.00**
Local School District Assessment	6,044,156.00
State Education Tax Assessment	1,214,496.00

Town Clerk;s Report
January 1, 2009 - December 31, 2009

-DR-

RECEIPTS		
Motor Vehicle Permits	$639,885.08	
Motor Vehicle Titles	1,494.00	
Municipal Agent Fees	20,322.00	
Total Motor Vehicle Receipts		$661,701.08
Total Boat Registration Receipts	$2,764.36	$2,764.36
Dog Licenses	4,970.50	
Dog Fines & Penalties	375.50	
Total Dog Receipts		$5,346.00
Vital Record Fees	3,272.00	
UCC Filings	1,065.00	
Clerk's Miscellaneous Revenues	1,745.74	
Total Miscellaneous Fees		$6,082.74
TOTAL RECEIPTS		**$675,894.18**

-CR-

REMITTANCES TO TREASURER		
Motor Vehicle	$661,701.08	
Boats	2,764.36	
Dogs	5,346.00	
Miscellaneous/Vitals	6,082.74	
TOTAL PAYMENTS		**$675,894.18**

Respectfully Submitted,

Cynthia L. Treadwell
Town Clerk/Tax Collector

Tax Collector's Report
Summary of Tax Accounts
Fiscal Year Ended December 31, 2009

****LEVIES OF****

-DR-

Uncollected Taxes:				
Beginning of Fiscal Year		**2009**	**2008**	**2007Prior**
3110	Property Taxes	XXX	913,543.82	4,813.90
3180	Resident Taxes	XXX		
3120	Land Use Change	XXX		
3185	Yield Taxes	XXX	50.00	
3187	Excavation Tax @.02/yd	XXX	350.47	
3190	Other Charges	XXX	30.21	34.00
	Interest	XXX	-266.00	222.04
Taxes Committed This Year				
3110	Property Taxes	9,837,386.00	21.04	
3180	Residents Taxes			
3120	Land Use Change	3,500.00		
3185	Yield Taxes	6,053.95	-350.47	
3187	Excavation Taxes	2,670.40		
3190	Other Charges		3,100.32	
Overpayments:				
3110	Property Taxes	32,292.44	25,819.40	
3120	Land Use Change			
3185	Yield Taxes			
3187	Excavation Tax @.02/yd			
	Interest		127.33	
3190	Interest-late	8,203.67	55,668.61	559.75
3190	Costs before Lien			5,625.00
TOTAL DEBITS		**$9,890106.46**	**$998,094.73**	**$11,254.69**

Tax Collector's Report
Summary of Tax Accounts
Fiscal Year Ended December 31, 2009

(Continued)

-CR- Remitted to Treasurer	2009	2008	2007/Prior
Property Taxes	8,972,694.57	567,986.55	69.44
Resident Taxes			
Land Use Change	3,500.00		
Yield Taxes	4,722.03		
Interest(include lien conversion)			
Penalties			
Excavation Tax	2,670.40		
Other Charges		1,478.53	
Conversion to Lien (principal only)		381,825.72	8,614.79
Interest	8,198.23	27,025.86	57.96
Abatements Made:			
Property Taxes	2,510.00	13,842.74	
Land Use Change			
Yield Taxes	84.17		
Excavation Activity			
Interest		127.33	
Current Levy Deeded		**5,808.00**	
1080 Uncollected Taxes End of Fiscal Year:			
Property Taxes	894,473.87		2,256.46
Land Use Change			
Yield Taxes	1,247.25		
Excavation Tax			
Other Charges			34.00
Interest	5.44		222.04
TOTAL CREDITS	**$9,890,106.46**	**$998,094.73**	**$11,254.69**

Respectfully submitted,

Cynthia L. Treadwell, Tax Collector/Town Clerk

Tax Collector's Report
Summary of Tax Lien Accounts

LEVIES OF

DEBITS	2008	2007	Prior
Unredeemed Liens		212,873.04	77,148.39
Lien Executed During Fiscal Year		390,440.51	
Interest & Costs Coll.	5,393.02	18,352.45	19,114.66
TOTAL DEBITS	**$395,833.53**	**$231,225.49**	**$96,263.05**

CREDITS	2008	2007	Prior
Redemptions		125,599.08	100,988.54
68,620.58			
Interest & Costs #3190	5,237.02	19,802.45	19,121.14
Abatements of Unredeemed Liens		1,641.94	1,947.03
Liens Deeded to Municipality		4,430.32	1,560.09
Unredeemed Liens Balance	264,997.43	104,362.24	5,014.21
TOTAL CREDITS	**$395,833.53**	**$231,225.49**	**$96,263.05**

Does your municipality commit taxes on a semi-annual basis (RSA 76:15-a)? **Yes**

Respectfully submitted,

Cynthia L. Treadwell
Town Clerk/Tax Collector

Treasurer's Report

	General Fund	Conservation	Recreation	Old Home Day	Utility
BeginningBalance	1,989,582.71	151,653.77	3,886.51	18,062.30	27,873.16
Receipts:					
Tax Collector	9,930,270.91				
Town Clerk	663,358.44				
State of NH	359,925.37				
Charges	186,965.93				
Misc.	118,159.71	4,481.25	5,600.87	18,314.72	3,986.00
Trust Funds	56,043.44				
Interest	15,290.66	1,315.88	0.00	48.15	98.32
Tan Loan	1,500,000.00				
TOTAL	**12,830,014.46**	**5,797.13**	**5,600.87**	**18,362.87**	**4,084.32**
Disbursements:					
Sel. Orders Pd.	12,314,081.80				
Interest on Tan	16,371.50				
Tan Loan	900,000.00				
Conservation	0.00	140,525.50			
Parks & Rec	17,067.44		6,870.31		
Old Home Day	3,500.00			16,956.00	
Ending Balances	**13,251,020.74**	**140,525.50**	**6,870.31**	**16,956.00**	**0.00**
TD North-Vendor	19,952.52		2,368.37	6,359.70	
TD North-Payroll	11,668.87				
TD North-MMA	229,176.46				
Northway-Cking	1,099,621.36	79,996.39			
NHPDIP	208,157.22	63,402.01	67.72	12,642.37	31,957.45
Total Balance	**1,568,576.43**	**143,398.40**	**2,436.09**	**19,002.07**	**31,957.45**

Respectfully submitted,

Marjorie J. Terry

Treasurer's Report

Welch Rd Bridge	Pennichuck	FEMA	US Treasury	Impact	Milfoil	Total
119,732.83	0.00	0.00	0.00	40,856.85	250.00	2,351,398.13
						9,930,270.91
						663,358.44
						359,925.37
						186,965.93
0.00	30,000.00	167,077.46	2,252.33	10,444.00	200.00	360,516.34
						56,043.44
358.47	53.19	238.28	3.00	340.00	0.00	17,745.95
						1,500,000.00
358.47	**30,053.19**	**167,315.74**	**2,255.33**	**10,784.00**	**200.00**	**13,074,826.38**
49,846.26		78,131.37		38,938.29		12,480,997.72
						16,371.50
						900,000.00
						140,525.50
						23,937.75
						20,456.00
49,846.26	**0.00**	**78,131.37**	**0.00**	**38,938.29**	**0.00**	**13,582,288.47**
						28,680.59
						11,668.87
						229,176.46
				12,702.56	450.00	1,192,770.31
70,245.04	30,053.19	89,184.37	2,255.23			507,964.60
70,245.04	**30,053.19**	**89,184.37**	**2,255.23**	**12,702.56**	**450.00**	**1,970,260.83**

Dear Barnstead Residents;

During the past year the Board suffered the loss of member, Phil Grillo. His humor and concern for the issues are missed and will be remembered.

For the first time in recent years the Town did not experience a weather-related disaster of floods, ice storms or tornados. This has enabled our Departments, particularly the Highway, to resume normal activities. The disaster problems of 2006, 2007 and 2008 did however have a positive effect on our town government, in that they showed us our strengths of preparation, expertise and experience; all of which has left us better able to handle disasters. We also profited from learning what additional equipment and materials we need for future contingencies.

A significant effort of the Board in 2009 was to complete planning for our transition to a fully municipal fire department. With the passage of warrant article #4, the town will own the two fire stations, as well as all the firefighting equipment. The balance of the mortgages on Parade Station, owed by the current owner, Barnstead Fire Rescue Inc. (BFRI) is $104,172.00; with the Board proposing to raise $40,000 through taxes and $64,172 from surplus created by the FEMA disaster funds. This would be an approximate tax impact of less than .08 cents. The $40,000 being raised is a one-time cost to the Town as compared to the $15,358 mortgage payment that the town pays to BRFI each year as part of the fire budget.

In 2009, the Board continued meeting with official and leaders of other communities in Belknap, Merrimack and Strafford Counties. There is a concern that the increasing costs of individually providing many municipal services is not sustainable and, to that end, the sharing or regionalization of some municipal activities may be desirable. For example: could two or more towns all save money if they ordered identical vehicles from the same manufacturer? Would the joint procurement of parts and supplies result in lower unit cost to the Town? Warrant article #23 asks for your support to continue these efforts.

The year past reaffirmed the conviction of the Board that Barnstead needs a fulltime Town Administrator. Few towns of our size function without an employee to provide daily assistance to the Departments, resolve issues with townspeople and lend professional expertise in dealing with other governmental entities. A comparable situation to what Barnstead has would be that of a corporation with a board of directors, but no chief executive officer (CEO). CEO's are hired by a board to efficiently manage the daily business

of the corporation. The Selectmen will study the fulltime administrator's position for presentation to the Town next year.

Another concern for the future is the adequacy of the Town Hall for continued office use. Excellent work was done by a space needs committee in 2007 & 2008, but their proposals were not supported by the town meetings. The need for a replacement Town Hall persists and any positive suggestions to the Board would be appreciated.

An issue that has defied resolution in Barnstead has been the presence of unregistered motor vehicles on many private properties. The law provides remedies for the removal of such vehicles but they have not been strictly enforced due to the pervasiveness of the situation. If you would like to express your opinion on this matter, please forward it in writing to the Board so that future action on this issue reflects community sentiment.

The Town was recently advised by the Department of Revenue Administration (DRA) that our assessment-to-sales ratio for property and buildings that have sold is at 108.2%. This means that overall, sales between October 2008 and September 2009 were below their assessed value and therefore, the town is required to adjust all property and building values in 2010. Since the DRA goal is to have assessments at or near 100%, our assessments will be lowered, but this will result in a corresponding increase in the tax rate to maintain the current revenue level.

In preparing the 2010 budget, your Board of Selectmen has been successful in maintaining a nearly level-funded budget except for those areas that are beyond our control, such as health, dental, workers comp, retirement, electrical, and postage. In an attempt to balance necessary town services without increasing taxes, and retaining all our employees when other towns are downsizing or laying off, we have decided to keep the same level of benefits that we offer, but will forego employee raises for this year.

Respectfully submitted;

David Kerr, Chairman
James Barnard, Vice Chairman
Andrew Houle
Gordon Preston

The Barnstead Board of Selectmen

Assessor's Report

After completing a sales ratio study the Town decided it was NOT necessary to update all property values for the 2009 tax year. Although the market has gone thru a lot of changes over the past year Barnstead's assessments remain equitable among the different property types. Therefore the 2009 assessments remain the same as 2008 unless a property had improvements or an error was corrected. The Town will continue to analyze assessment to sale prices annually to determine the need for a valuation update.

In keeping with the States requirements that towns review their property record data once every five years the Town has contracted the firm of Brett S. Purvis & Associates to perform a review of 20% of the Town on an annual basis. In 2009 town tax maps 1 thru 8 were reviewed for accuracy. All property owners should check their property record cards annually for data accuracy.

Any taxpayer that feels their property's equalized assessment does not reflect the market value of the property may file an abatement by March 1, 2010. When filling your abatement application only valid arms length transaction may be used as comparables. Foreclosure, bank sales and family sales are not considered valid sales. The abatement applications are available in the Selectmen's office or online at www.nh.gov/btla

The deadline for filing all exemptions and tax credit applications is April 15 for the tax year applied for. These include elderly and blind exemptions as well as veteran's tax credits. If you feel you qualify for any of these as of April 1, 2010 stop by the Selectmen's office to fill out an application.

For 2010 the Town of Barnstead has contracted with the firm of R.B. Wood & Associates for its assessing needs. A representative of the firm is available on Wednesdays for any taxpayer questions.

Since it has been five years since the last update of assessments the Town will be performing an update of assessments, these new assessments will be reflected on the 2010 December tax bill.

Respectfully submitted,

Rod Wood, CNHA CMA

Independent Auditor's Communication of Reportable Conditions and other Matters

The Mercier Group

a professional corporation

To the Members of the Board of Selectmen
Town of Barnstead, New Hampshire

In planning and performing our audit of the financial statements of Town of Barnstead as of and for the year ended December 31, 2009, in accordance with auditing standards generally accepted in the United States of America, we considered the Town's internal control over financial reporting (internal control) as a basis for designing our auditing procedures for the purpose of expressing opinions on the financial statements, but not for the purpose of expressing an opinion on the effectiveness of the Town's internal control. Accordingly, we do not express an opinion on the effectiveness of Town of Barnstead's internal control.

A control deficiency exists when the design or operation of a control does not allow management or employees, in the normal course of performing their assigned functions, to prevent or detect misstatements on a timely basis. A significant deficiency is a control deficiency, or combination of control deficiencies, that adversely affects the entity's ability to initiate, authorize, record, process, or report financial data reliably in accordance with generally accepted accounting principles such that there is more than a remote likelihood that a misstatement of the entity's financial statements that is more than inconsequential will not be prevented or detected by the entity's internal control. A material weakness is a significant deficiency, or combination of significant deficiencies, that results in more than a remote likelihood that a material misstatement of the financial statements will not be prevented or detected by the entity's internal control. Our consideration of internal control was for the limited purpose described in the first paragraph and would not necessarily identify all deficiencies in internal control that might be significant deficiencies or material weaknesses.

In connection with our consideration of Town of Barnstead's internal control as described above, we are pleased by the Town's continued commitment to improving operations. We continue to encourage the use of contract accounting personnel to assist with the development of procedures and with the training of staff as well as management in overseeing critical accounting functions. As noted in our previous letter, development and use of a formal operating plan should focus the attention of staff, management and the governing board on priorities as well as long-range goals and objectives.

Areas of opportunity to focus attention should include:

- Understanding the general ledger and GAAP Financial reporting
- Continued developing of accounting and control procedures
- Continued oversight and training of staff personnel and elected officials

This communication is intended solely for the information and use of management and others within the organization and is not intended and should not be used by anyone other than these specified parties.

Paul J. Mercier Jr. CPA
The Mercier Group
February 6, 2010

The Mercier Group

a professional corporation

INDEPENDENT AUDITOR'S REPORT ON FINANCIAL PRESENTATION

To the Members of the Board of Selectmen

We have audited the financial statements of the governmental activities, each major fund and the aggregate remaining fund information of the Town of Barnstead, New Hampshire as of and for the year ended December 31, 2009, which collectively comprise the Town's basic financial statements as listed in the table of contents. These basic financial statements are the responsibility of management. Our responsibility is to express opinions on these basic financial statements based on our audit.

We conducted our audit in accordance with auditing standards that are generally accepted in the United States of America. Those standards require that we plan and perform the audit to obtain reasonable assurance about whether the basic financial statements are free of material misstatement. An audit includes examining, on a test basis, evidence supporting the amounts and disclosures in the basic financial statements. An audit also includes assessing the accounting principles used and significant estimates made by management, as well as evaluating the overall general-purpose financial statement presentation. We believe that our audit provides a reasonable basis for our opinions.

In our opinion, the basic financial statements referred to above present fairly, in all material respects, the financial position of the governmental activities, each major fund and the aggregate remaining fund information of the Town of Barnstead, New Hampshire, as of December 31, 2009, and the respective changes in financial position there of for the year then ended in conformity with accounting principles generally accepted in the United States of America.

Management has not presented a management's discussion and analysis of the financial statements. Although it is not required to be part of the basic financial statements, United States generally accepted accounting principals considers it required supplementary information.

Our audit was performed for the purpose of forming opinions on the basic financial statements taken as a whole. The accompanying schedules listed in

the table of contents are presented for purposes of additional analysis and are not a required part of the basic financial statements. Such information has been subjected to the auditing procedures applied in the audit of the basic financial statements and, in our opinion, is fairly presented in all material respects in relation to the basic financial statements taken as a whole.

Paul J. Mercier Jr. CPA
The Mercier Group February 6, 2010

Summary of Receipts

Sources of Revenues

From Local Taxes	$129,475.84
From State	359,930.60
From State FEMA Grant	67,217.37
From Local Sources, Except Taxes	973,911.97
TOTAL	**$1,530,535.78**

Summary of Payments

General Government		
4130	Executive Office	$134,548.17
4140	Election, Registration & Vital Statistics	41,422.52
4150	Financial Administration	137,033.78
4153	Judicial & Legal Expense	19,498.20
4155	Personnel Administration	463,666.86
4191	Planning & Zoning	23,400.45
4194	General Government Buildings	84,269.91
4195	Cemeteries	1,862.47
4196	Insurance not Allocated	41,352.39
Public Safety		
4210	Police	381,229.83
4215	Ambulance	376,596.89
4220	Fire & Rescue	196,962.31
4240	Building Inspection	30,511.03
4290	Emergency Management/Forest Fires	3,096.50
Highways, Streets & Bridges		
4311	HSB Administration	2,318.46
4312	Highways & Streets	515,492.67
4313	Bridges	0.00
4316	Street Lighting	5,181.21
4319	Other HSB	162,430.58
Sanitation		
4324	Solid Waste Disposal	164,723.44
4326	Septage Agreement	500.00
4329	Stump Dump	250.00
Health		
4411	Health Administration	930.00
4414	Pest (Animal) Control	2,543.46
4415	Health Agencies & Hospitals	6,000.00
4419	Other Health Agencies	0.00
Welfare		
4441	Welfare Administration	3,542.00
4442	Welfare Direct Assistance	21,502.25
4444	Community Action Program	4,472.00

Summary of Payments

Culture & Recreation		
4520	Parks & Recreation	17,067.44
4550	Library	97,000.00
4583	Patriotic Purposes	3,500.00
4589	Other Culture & Recreation	8,025.00
Debt Service		
4723	Debt Interest & Tax Anticipation	16,371.50
4790	Debt Service/Penalty/Fees	53.27
Capital Outlay		
4903	Town Buildings Energy Up	4,904.36
4909	Milfoil Treatment Suncook Lake	5,000.00
Operating Transfers Out		
4915	Reconstruction Town Bridges Cap. Res.	10,000.00
4916	Contingency Diesel/Heat Expendable Trust	25,000.00
	Emergency Preparedness Expendable Trust	80,000.00
	Circuit Rider Expendable Trust	5,000.00
TOTAL EXPENDITURES		**$3,097,258.95**
County Taxes		703,521.00
TAN		900,000.00
Barnstead School District		7,450,755.00

Statement of Revenues

TAXES		
3120	Land Use Change Taxes	1,750.00
3185	Yield Taxes	6,053.95
3190	Interest/Penalties on Del. Taxes	119,001.49
3191	Excavation Tax	2,670.40
LICENSES, PERMITS & FEES		
3210	UCC Filings	1,065.00
3220	Motor Vehicle Agent Fees	20,322.00
	Motor Vehicle Registrations	638,778.08
	Title Fees	1,494.00
	Boat Tax	2,764.36
3230	Building Permits	22,250.00
3290	Dog Licenses	3,782.50
	Dog License Penalty	375.50
	Vital Records	723.00
	Clerk's Misc. Revenues	1,745.74
	Pistol Permits	1,065.00
3292	Current Use Fees	48.00
	Annual Cable Franchise	27,487.23
FROM STATE		
3319	Police Working Dog Foundation Grant	8.23
	FEMA 12/08 Ice Storm	42,828.73
3353	Highway Block Grant	155,862.70
3359	Rooms and Meals Tax Grant	204,062.67
	FEMA Grant	24,388.64
CHARGES FOR SERVICES		
3401	Zoning Board Fees	334.00
	Planning Board Fees	985.00
	Stump Dump	500.00
	Police Reports	1,560.00
	Ambulance Fees	104,841.38

MISCELLANEOUS REVENUES		
3501	Sale of Municipal Property	3,435.31
3502	Interest Bank Accounts	13,039.96
3503	Rent of Town Hall/Property	1,073.57
3504	Court Fines	4,702.83
	Mortgage Note Receivable	31,677.11
3506	Insurance Claims	5,686.56
	Worker Comp. Prem.	4,732.96
3508	Misc. Rev. NSF Check Fees	10.00
3509	Miscellaneous Revenues	2,000.03
	Maps/Copies	1,756.00
	Ordinance/Subdivision/Master Plan	20.00
	Checklist	279.50
	Refunds	3,780.70
	Reimb. Assistance	722.33
	Police Witness Fees	1,104.43
	Reimb. Police Officer	12.00
	Reimb. Police Special Detail	13,711.45
INTERFUND OPERATING TRANSFER		
3916	From Trust Funds	56,043.44
TOTAL REVENUES & CREDITS		**1,530,535.78**

Employee Payroll

SELECTMEN	
BARNARD, JAMES	2,500.00
GRILLO, PHILIP	2,500.00
HOULE, ANDREW	2,500.00
KERR, DAVID	2,500.00
PRESTON, GORDON	2,500.00
TOTAL	**12,500.00**
OFFICE STAFF	
DREW, ELEANOR	20,051.12
LOCKE, CAROL	29,171.95
MONTGOMERY, KAREN	32,583.34
TERRY, MARJORIE	31,508.97
TOTAL	**113,315.38**
PLANNING/ZONING	
BUILDING INSPECTOR	
FLANDERS, ROBERT	927.50
RICHARDSON, PAUL	25,168.03
VARDARO, PAULA	17,054.07
TOTAL	**43,149.60**
TOWN CLERK/TAX COLLECTOR	
CLARKE, MARY	23,509.92
TREADWELL, KATHERINE	955.00
TREADWELL, CYNTHIA	36,483.20
TOTAL	**60,948.12**

POLICE DEPARTMENT	
BORGIA, KENNETH	66,516.90
GROW JR, DONALD	48,863.04
HIRTLE, MEREDITH	20,048.56
KELLY JR, ROBERT	26,638.64
LLEWELLYN, PETER	48,135.20
MCDOWELL, JOSEPH	59,739.23
O'CONNOR, CHARLES	1,605.00
PITMAN, EDWIN	40,839.56
ROBERTSON, ERIC	14,473.01
SCOTT, DAVID	8,330.06
TOTAL	**335,189.20**
FIRE/AMBULANCE	
CONGER, DANIEL	48,554.31
COTTRELL, BRIAN	44,519.09
DOUCETTE, GARY	38,131.40
REED, MARY	48,547.47
TEDCASTLE, BRIAN	47,169.95
WEBER, JACOB	41,744.01
TOTAL	**268,666.23**
CALL /PART-TIME FIRE	
AREY IV, HAROLD	11,530.55
BILODEAU, SHANE	571.27
BOOKER, ERIC	1,453.01
BROWN, GREGORY	3,100.52

HIGHWAY DEPARTMENT	
CARAZZO, CHRISTOPHER	50,101.38
BOYD, THOMAS W	29,988.81
CORLISS, ERIC	4,197.18
DOUCETTE, JAMES	40,995.16
HOLMES, PETER	16,961.29
HUGGINS, PAUL	15,294.25
MOUSSEAU, SHELBY	32,589.62
NIOLET, RICHARD	41,302.64
TOTAL	**231,430.33**

WELFARE DEPARTMENT	
SWINFORD, ELAINE	2,500.00

BEACH ATTENDANTS	
JANNINI, KRISTINE	766.40
LOCKE, TRICIA	1,212.00
ROBERTS, HEATHER	752.00
WILLIKENS, JAMIE	789.60
TOTAL	**3,520.00**

LIBRARY	
BANFILL, CYNTHIA	10,979.64
BLACKWOOD KATRINA	10,979.19
CLARK, CARRIE	180.00
CONRAD, SUSAN	28,439.44
WELCH, PAMELA	15,540.00
TOTAL	**66,118.27**

CALL /PART-TIME FIRE (Cont.)

EATON, SCOTT	60.82
DREW JR, JOHN	784.26
GREENE, DANIEL	1,765.05
JENKINS, JASON	10,027.24
JENSEN, DAVID	458.42
KRAUSE II, GEORGE	25,796.91
RICKEY, KATHARINE	185.12
ROBBINS, TIMOTHY	10,183.76
STABILE, NICHOLAS	16,467.32
TEDCASTLE, JEN	79.29
TILLOTSON-NORMAN, J	8,612.45
BOYD, RODNEY	5,741.33
DOUCETTE JR, PAUL	2,163.30
HOUGH III, JOSEPH	694.66
KING, PAUL	63.98
LEAVITT, JASON	903.63
MULCAY, SHAWN	13,487.09
MULCAY, STACY	3,858.55
MURLEY, DAVID	213.18
O'DONNELL, TRAVIS	1,365.28
ROBERTS, SCOTT	109.55
ROTT, NICHOLAS	1,206.42
SAVAGE, AMANDA	2,111.06
SAVAGE, JOHN	750.44
SHEA, TIM	17.74
SMITH, TIMOTHY	6,301.22
TROY, CAROL	7,236.66
VARDARO, MICHAEL	2,398.28
VERVILLE, JEREMY	235.91

Employee Payroll

ELECTION OFFICERS	
GOSSE, WILLIAM	300.00
CARR, D ANN	125.00
HAYES, SHIRLEY	125.00
MITCHELL, CONNSTANCE	125.00
TARBOX, AUDREY	125.00
EASTMAN, FRANCES	225.00
FORSYTH, JUDITH	225.00
TOTAL	**1,250.00**

CALL/PART-TIME (Cont.)

VERVILLE, RONALD	2,447.40
VICK, SCOTT	308.87
TOTAL	**142,690.54**

Statement of Payments
Vendor History 2009

VENDOR	PAYMENT
1-2-3 LOCK-KEY & SECURITY	954.00
2-WAY COMMUNICATIONSSERVICE INC	433.90
A & B LOCKSMITH	130.00
A J CAMERON SOD FARMS INC	270.00
ABNER TROPHIES & AWARDS	142.95
ACTION TITLE SERVICES &	3,050.00
ADAM SHOUKIMAS	2,008.00
ADVANCED EXCAVATING &	62,698.30
AFLAC	6,870.36
AGNES BOULTON	1.00
AIRGAS EAST	1,967.42
ALEXINA GILLIS	143.00
ALFRED E TALIERI	288.71
ALL STATE FIRE EQUIPMENT	1,095.35
ALLAN HART	600.00
ALLEN M & MADELINE A FERRARI	80.00
ALPHA TITLE	36.00
ALPINE WEB DESIGN	288.00
ALVIN J COLEMAN & SON INC	28,168.48
AMERICAN HOME MORTGAGE SER INC	89.59
AMERICAN LEGION POST 42	3,500.00
AMERICAN THUNDER INC	3,500.00
ANDREW A HOULE ENTERPRISES LLC	1,829.50
ANTHONY & TANYA WILSON	248.00
ANTIOCH NEW ENGLAND INSTITUTE	100.00
AQUATIC CONTROL TECHNOLOGY INC	9,315.00
ATLANTIC BROOM SERVICE INC	7,584.38
ATLANTIC ENERGEY SOLUTIONS INC	4,904.36
BANKS CHEVROLET-CADILLAC-OLDS	100.00
BARNSTEAD COUNTRY STORE	13,492.19
BARNSTEAD FIRE & RESCUE INC	143,458.00
BARNSTEAD MOTORSPORTS LLC	1,298.00
BARNSTEAD PARKS & RECREATION	539.96
BARNSTEAD THRIFT SHOP	28.00
BARTON LUMBER COMPANY INC	514.39
B-B CHAIN	699.00
B-BOYS AUTO REPAIR	2,197.30
BCEP SOLID WASTE DISTRICT	164,723.44
BELKNAP COMMUNICATIONS, LLC	1,258.95
BELKNAP COUNTY REGISTRY DEEDS	1,122.57
BELKNAP COUNTY RESTITUTION FUND	250.00
BEN'S UNIFORMS	747.00
BILL KRIETE	31.34
BLUE BOOK	42.95
BLUEBERRY STATION	960.14
BOB RONDEAU'S RADIATOR SHOP	260.00
BODY COVERS	522.00
BOSCO BELL STORE	531.20
BOUND TREE MEDICAL LLC	2,675.35
BRENDAN & DANA KEEGAN	2.83

Statement of Payments
Vendor History 2009

BRETT S PURVIS & ASSOCIATES INC	39,600.00
BRIAN & LAUREEN HOWARD	1,350.84
BRIAN GOGUEN	10.00
BRIAN TEDCASTLE	1,999.96
BROWN'S RIVER BINDERY INC	2,430.00
BRUCE SHEARER	380.00
BRYAN LOCKE, LLC	2,000.00
BUSINESS MANAGEMENT SYSTEMS	6,921.40
C L LANK CONCRETE	4,190.00
CAMEROTA TRUCK PARTS	2,075.00
CAPIT0L FIRE PROTECTION CO INC	527.56
CAPITOL ALARM SYSTEMS, INC	240.00
CAROL LOCKE	42.75
CARTOGRAPHIC ASSOCIATES INC	1,992.50
CATHERINE KOWALSKI	377.81
CENTRAL PAPER PRODUCTS CO	1,095.93
CERTIFIED COMPUTER SOLUTIONS	1,490.30
CHAD STREETER	12.00
CHARLES BOLSTRIDGE	195.00
CHASE REFUNDS	25.97
CHRIS RICHARDSON	500.00
CHRISTINE BONOLI	550.00
CHRISTOPHER PIMENTEL	600.00
CLARK'S GRAIN STORE	1,522.25
CLIFTON BROWN	79.50
COCHECO VALLEY HUMANE SOCIETY	800.00
COHEN STEEL SUPPLY INC	41.25
COMMUNITY ACTION PROGRAM INC	4,472.00
COMMUNITY HEALTH & HOSPICE	6,000.00
COMPANION ANIMAL HOSPITAL	87.00
CONCORD HOSPITAL	1,609.04
CONCORD MONITOR	694.11
CONCORD SAND & GRAVEL INC	2,524.00
CONSTRUCTION BOOK EXPRESS	398.85
CONVENIENT CLOSING SERVICES	560.00
CORLISS TRUCKING	6,898.00
CRAIG & MICHELLE BORONOW	4,529.00
CRARY AQUATIC NURSERY	2,030.00
CRYSTAL ROCK BOTTLED WATER	1,032.96
CYBERTRON INC	28,155.00
CYNTHIA L TREADWELL	322.64
DAN CHASE	264.14
DANIEL COLE	1,981.00
DANIEL LAMY	1,000.00
DANIEL UNZEN & KRISTINA SCHRAM	3,428.00
DAVID & DEBORAH DWYER JR	1,848.00
DAVID & MARILYN DANSEREAU	600.00
DAVID & SUSAN OSGOOD	158.60
DAVID B HINGSTON	183.08
DAVID B SCOTT	48.00
DAVID GRIFFITHS	400.00
DAVID J KELLEY	200.00

Statement of Payments
Vendor History 2009

DAVID KERR	803.54
DEAN & DEBORAH PENTTILA	1,248.00
DEBRA GENDRON	40.00
DENIS J BOUCHER	862.11
DENNIS BLACKEY	21.96
DENNIS MARTIN	450.00
DON WATSON	400.00
DONALD JR & THERESA GROW	83.91
DONNA WHITE	596.25
DONOVAN SPRING CO INC	2,900.03
DORIS YOUNG	600.00
DOUGLAS BURDICK	37,250.00
E J PRESCOTT INC	17,684.86
E W SLEEPER COMPANY	278.68
EARL B CLARK UNIT 42 ALA	149.00
EASTERN NEW ENGLAND HYDRAULIC	1,190.00
EASTERN PROPANE GAS INC	1,027.73
ECONO SIGNS LLC	345.60
EDWARD DANIELS	50.00
EDWIN D PITMAN	10.00
ELAINE SWINFORD	1000.00
ELEANOR DREW	181.42
ELIOT WETHERBEE	2.00
ELM GROVE PITTSFIELD LLC	600.00
EMILY SMITH	59.00
ENERGY NORTH PROPANE	300.00
ENGRAVING AWARDS & GIFTS OF NE	27.00
ENPRO SERVICES INC	1,616.25
EPSOM TOOL RENTAL	156.25
ERIC & JOHN LEITNER	356.34
ERNIE TIEDE D/B/A	2,076.96
ET ELECTRIC LLC	2,957.73
EVERETT & SUE JABOUR	750.00
EVERETT SPORTS CENTER	358.10
FEDCO TRUCK AND EQUIPMENT LTD	151.54
FORMSGAL	874.89
FOY LAW OFFICE	59.00
FRANCES EMORY	35.00
FRANK VOLPE	545.00
FRED FULLER OIL CO	16,603.80
FREDERICK L & BRENDA JACKSON	1,718.00
FREESE BROTHERS BIG BAND	700.00
GALL'S INC	1,594.21
GARY DICKERSON	500.00
GEOFFREY BETTS	1,817.00
GEORGE & BONNIE HAMMOND	167.08
GEORGE & LESLIE COSTIGAN	2.00
GEORGE KRAUSE II	522.51
GEORGE'S CARPET CO LLC	2,429.00
GLOCK INC	226.00
GMAC MORTGAGE	1,302.00
GOODWIN FUNERAL HOME AND	500.00

Statement of Payments
Vendor History 2009

GORDON PRESTON	121.01
GRANITE FORD	2,818.49
GRANITE IMAGE	1,669.90
GRANITE INDUSTRIAL GASES, INC	253.50
GRANITE STATE MINERALS INC	30,981.10
GUNNAR STOHLBERG	1,355.00
HARRY ACKERLEY	955.00
HD SUPPLY FACILITIES	102.48
HEATH'S FLOWER & GIFT SHOPPE	40.00
HERBERT TOWLE	120.00
HERCULES HARDWARE	97.80
HOLLIE KELLEY	149.90
HOME DEPOT CREDIT SERVICES	3,802.10
HOMEQ SERVICING	22.59
HORIZON SETTLEMENT SERVICES	271.50
HOWARD GREENE	10.06
HOWARD P FAIRFIELD INC	16,780.66
HSBC BUSINESS SOLUTIONS	155.97
HUCKLEBERRY HEATING OILS LLC	17,996.66
INFORMATION MANAGEMENT CORP	2,665.00
INTERNAL REVENUE SERVICE	195.77
INTERNATIONAL ASSOCIATION	120.00
J & J PRINTING	63.00
J P COOKE COMPANY	358.61
JAMES FEGLEY	1,514.30
JAMES R BAUM	500.00
JAMES W WILLIAMS	250.00
JANICE & JAMES BANKS	1.00
JAY LACHANCE	300.00
JEFFREY OTHOT	42.87
JEFFREY S MARSTON	1,652.00
JENNIFER CORREIA	8,209.38
JOHN PERKINS	16.45
JOHN, RACHEL & MARC BISHOP	17.00
JORDAN EQUIPMENT COMPANY	7,499.26
JOSEPH G MCDOWELL	19.00
JOSEPH LABRECQUE	150.00
JUDY CHASE	905.49
JUSTIN & MELINDA FERLAND	1,332.00
K L JACK & CO INC	107.21
KAREN MONTGOMERY	240.95
KATHERINE FLAHERTY	12.40
KATINA HATZOS	10.31
KENNETH A BORGIA	8.00
KIDDER'S REPAIR SERVICE	2,119.06
LACAL EQUIPMENT CO	681.45
LACONIA DISTRICT COURT	445.00
LAKES REGION REGIONAL/NHC&TCA	70.00
LAKES REGION FIRE APPARATUS INC	2,262.81
LAKES REGION PLANNING COMM	3,405.00
LANK EXCAVATING	2,548.00
LAURA ENGLE	4,400.00

Statement of Payments
Vendor History 2009

LAVALLEE OIL INC	1,830.30
LEO ROSSIGNOL	238.07
LERETA LLC	49.31
LGC HEALTHTRUST	291,380.90
LGC WCT LLC	88,824.98
LGC-PLT LLC	48.48
LHS ASSOCIATES INC	1,172.53
LIBERTY INT'L TRUCKS INC	3,019.44
LIFESAVERS INC	40.95
LILY POND COMMUNICATIONS	840.99
LISA PRIZIO	2,600.00
LITTLETON REGIONAL HOSPITAL	460.00
LOCAL GOVERNMENT CENTER INC	39,417.27
LOCKE LAKE COLONY ASSOCIATION	8,432.72
LOCKE LAKE INVESTMENT CO LLC	600.00
LOUDON BUILDING SUPPLY INC	33.70
LOUISE VICK	125.00
LOWER LAKE REALTY LLC	11.83
LPS PROPERTY TAX SOLUTIONS	187.28
M&M FORD INC	3,015.60
MARJORIE J TERRY	6,323.35
MARK & VIRGINIA SARGENT	753.93
MARK HAMER	300.00
MARK J PROULX &	263.10
MARK R ANTONIA	3,050.00
MARY CLARKE	146.25
MARY REED	6.98
MAXFIELD'S HARDWARE	1,785.54
MCFARLAND JOHNSON INC	49,846.26
MCI MEGA PREFERRED	1,764.01
MEGGIN DAIL	246.00
MELISSA KIRBY	600.00
MELNICK'S	100.00
MERLIN	275.00
METROCAST CABLEVISION	120.00
MICHAEL & PAMELA TUNKS	2.00
MICHAEL ADJUTANT	2.00
MICHAEL BALZOTTI	15.00
MICHAEL HUGGINS	12,771.50
MICHAEL ST GEORGE	45.00
MICHAEL STOCKMAN	3,650.00
MICHAEL/BARBARA PHILIBOTTE SR	29.00
MICHAELE & STEPHEN CURTIS	1,723.00
MICHELE S DUGDALE	425.00
MICHIE CORPORATION	402.00
MILL POND MAINTENANCE LLC	500.00
MOORE MEDICAL CORP	2,267.62
MORTGAGE SERVICE CENTER	1,750.00
MORTON INTERNATIONAL	17,839.62
MOTION INDUSTRIES	378.75
MOTORING IMAGES	150.00

Statement of Payments
Vendor History 2009

MR & MRS RICHARD GARDNER SR	600.00
MULTIPLEX SPORTS USA	4,814.90
MUNCE'S SUPERIOR INC	1,178.20
MYRTLE M OSTROWSKI	41.00
N H ASSOC ASSESSING OFFICIALS	20.00
N H CITY & TOWN CLERKS ASSOC	20.00
N H DEPT HEALTH & HUMAN SERVICE	1,025.69
N H ELECTRIC COOP INC	4,792.84
N H FEDERAL CREDIT UNION	14,982.04
N H G F O A	50.00
N H LOCAL WELFARE ADM ASSOC	42.00
N H M A	6,708.23
N H RETIREMENT SYSTEM	162,960.30
N H TAX COLLECTORS ASSOCIATION	90.00
NANCY TASKER	4.57
NAPA AUTO PARTS	133.79
NATHAN STRONG	258.80
NATIONAL CRIME PREVENTION CNCL	108.91
NEW ENGLAND EMERGENCY EQUIP	149.97
NEW ENGLAND TRUCK TIRE CTR INC	7,407.76
NEXTEL COMMUNICATIONS	2,040.05
NFPA	150.00
NH DEPT ENVIRONMENTAL SERVICES	200.00
NH HEALTH OFFICER'S ASSOC	30.00
NH OFFICE OF ENERGY & PLANNING	250.00
NH PUBLIC WORKS MUTUAL AID	25.00
NH STATE SURPLUS PROPERTY	40.00
NHCTCA	50.00
NHDIV FIRE STANDARDS/TRAINING	115.00
NHOEP-PLANNING CONFERENCE	50.00
NHTCA	30.00
NHTCA/NHCTCA JOINT	275.00
NICHOLAS S KALFAS PHD	185.00
NICK BONNETT	1,050.00
NORTHEAST BATTERY DISTRIBUTORS	727.50
NORTHEAST PAGING/UCOM PAGING	295.51
NORTHEAST SECURITY AGENCY	50.00
NORTHEAST TIRE SERVICE INC	2,600.67
NORTHWAY BANK	916,371.50
OCWEN LOAN SERVICING LLC	11.84
OFFICE DEPOT	277.87
OFFICE MAX CONTRACT INC	58.80
OSCAR FOSS MEMORIAL LIBRARY	27,600.00
OSSIPEE MOUNTAIN ELECTRONICS	175.98
PAMELA CLATTENBURG	530.00
PAT HEFFERNAN	890.00
PAUL & EILEEN CAREY	44.84
PAUL A RICHARDSON	2,627.27
PAUL G STOHLBERG	444.65
PAULA E HUDSON	1,789.00
PAULA M VARDARO	180.57
PENNICHUCK	834.30

Statementof Payments
Vendor History 2009

PEOPLE'S UNITED BANK	37,388.29
PETER LEAVENWORTH/VAL BLACHLY	600.00
PETER LLEWELLYN	91.56
PETER V & JANICE THOMPSON SR	2.00
PETTY CASH	137.21
PHILIP & STACIE REVITSKY	18.99
PHYSIO -CONTROL INC	2,441.66
PIKE INDUSTRIES INC	5,463.90
PINARD WASTE SYSTEMS INC	3,444.96
PITNEY BOWES CREDIT CORP	674.00
POSTMASTER	7,985.73
PRETI, FLAHERTY, BELIVEAU &	19,353.20
PRICE DIGESTS	287.95
PRIORITY TITLE SERVICES INC	72.00
PUBLIC SERVICE OF NH	23,600.42
PUTNEY PRESS	30.90
R W TASKER & SON LLC	22,546.00
RAELYN M ADEL	50.00
RANDALL TELECOMMUNICATION SER	1,353.16
RAT ENTERPRISES	600.00
RED JACKET MOUNTAIN VIEW	267.00
RED'S SHOE BARN	731.96
RENALD POULIN	3,000.00
REXEL CLS	206.08
RICHARD & PATRICIA MEDVECKY	2,950.00
RICHARD SARTORI	1,861.00
RICHARD TASKER	250.00
RICKIE MONTGOMERY	136.00
RILEY'S SPORT SHOP INC	801.58
RITE AID #4794	1,017.96
ROBERT & SUSAN FILI	12.96
ROBERT BEETZ	503.29
ROBERT FLANDERS	118.05
ROBERT LAROCHE	365.50
ROBERT SMITH	2.00
ROBERT URBAN	600.00
ROLAND BUNKER	125.00
ROSCOE W TASKER	3,585.00
RTZ'S AUTO	217.70
RYMES HEATING OILS	485.00
SA MCLEAN & SONS	7,000.00
SALMON PRESS INC	924.20
SAM'S CLUB	2,932.00
SANEL AUTO PARTS CO	18,071.71
SAXON MORTGAGE SERVICES INC	22.13
SAYMORE TROPHY COMPANY INC	99.00
SCOTT SAINSBURY	420.00
SEACOAST REDICARE	63.00
SELECT PORTFOLIO SERVICING INC	1,356.00
SHERRY GIDDIS	1,200.00
SOLUTIONS	7,881.75
SONG'S CLEANERS	40.00
SOO & YONG JANG	1,639.00
SOUTHWORTH-MILTON INC	25,296.1
ST GEORGE AUTO BODY & REPAIR	194.62

Statementof Payments
Vendor History 2009

STANDARD INSURANCE COMPANY	17,203.34
STAPLES CREDIT PLAN	2,980.71
STATE BOLT & SUPPLY	1,694.43
STATE OF N H TREASURER	216.02
STATE OF NEW HAMPSHIRE	6.50
STATE OF NEW HAMPSHIRE	25.00
STATE OF NH - ARCHIVES	178.00
STATE OF NH CRIMINAL RECORDS	386.00
STATE OF NH DMV	57.00
STATE OF NH STATE TREASURER	4,078.40
STEPHEN ROGERS	1,200.00
STEVEN D COSTA	678.48
STRATHAM TIRE INC	1,437.64
STROBES N' MORE	48.99
STUART MERRILL	528.00
SULLIVAN TIRE COMPANIES	3,422.06
SUNCOOK VALLEY SUN INC	2,502.05
SUSAN HENNESSEY	455.00
SUZANNE M PALUCH	151.62
SUZANNE RUSSELL	600.00
SWEENEY CLOSING SERVICES LLC	1,622.00
TASER INTERNATIONAL	192.80
TD BANKNORTH NA	51.93
TEE'S PLUS	446.25
TERMINIX	285.00
TEXAS REFINERY CORP	518.00
THE BALSAMS GRAND RESORT HOTEL	549.70
THE HIGH RANGE BAND	625.00
THE MERCIER GROUP	7,500.00
THE SUPPLY SERGEANT	34.25
THERMAL STOR INC	5,225.70
THOMAS ARMSTRONG	15.9
TIMOTHY CROSSMAN	1,842.00
TODD EMMONS	258.97
TOP NOTCH TREE EXPERTS	6,800.00
TOTAL MORTGAGE SOLUTIONS	3,161.00
TOWN & COUNTRY REPROGRAHICS INC	2,861.57
TOWN OF BARNSTEAD	2,163.00
TOWN OF EPSOM	500.00
TOWN OF PITTSFIELD	2,500.00
TOWNLINE EQUIPMENT SALES INC	152.45
TRAVIS BARR	250.00
TREASURER STATE OF NH	200.00
TREASURER STATE OF NH	31,771.00
TRI STATE FIRE PROTECTION LLC	499.50
TRI STATE POLICE & FIRE EQUIP	114.00
TRIPLE NICKEL TACTICAL SUPPLY	187.38
TRUSTEE OF TRUST FUNDS	120,128.58
TYREE HOLDINGS CORP	340.00
U S POSTAL SERVICE	1,013.20

Statementof Payments
Vendor History 2009

U-HAUL CO/KEVIN PARADIS	150.00
UNH TECHNOLOGY TRANSFER CENTER	145.00
UNION COMMUNICATIONS	6,895.00
UNION LEADER CORP	354.93
UNIVERSITY OF NEW HAMPSHIRE	60.00
VALLEY DAM FEED	181.50
VERIZON WIRELESS	2,899.05
VICTORIA & HAROLD BERRY	36.68
W ANGELINI LLC/WILLIAM ANGELINI	106,763.50
W B MASON COMPANY INC	3,267.84
W EVERETT BILLINGS REV TRUST	7.00
WATER INDUSTRIES INC	20.67
WELLS FARGO RE TAX SERVICES LLC	258.97
WEST PAYMENT CENTER	270.85
WHITE BUFFALO TRADING POST	896.40
WILDCO PETROLEUM EQUIPMENT INC	5,141.42
WILLIAM & LINDA HANEY	4.00
WILLIAM A GOSSE	2,215.00
WILLIAM D STEVENS III	44.41
WILLIAM EVANS	900.00
WORKSAFE	4,402.51
XEROX CORPORATION	2,856.63
ZEE MEDICAL SERVICE COMPANY	54.27
TOTAL VENDOR PAYMENTS	**3,139,061.43**

BARNSTEAD SCHOOL DIST TREAS	6,714,854.00
BELKNAP COUNTY TREASURER	703,521.00
TAX FORWARD PAYMENTS	7,418,375.00

Report of the Trust Funds
December 31, 2009

REPORT OF THE TRUST FUNDS & COMMON FUNDS OF THE TOWN OF BARNSTEAD, NH , NH

Date Began	Name of Trust	Purpose of Trust	How Invested	Beginning Balance	PRINCIPAL New Funds or Additions	Expenses/ Loss -2009	ST or LT Gains
1984	Bridge Const.	CR	CD/IP	76,835.03	10,000.00		
2004	Hist. Soc. Bldg	CR	IP	25,000.00			
2002	Bldg. Maint. Cap	CR	IP	58,639.60	250,000.00	-154,701.55	
1995	Hwy Dept Hvy Eq	CR	MF/IP	187,231.77		-2,196.49	
2002	Hwy Garage	CR	IP	210,000.00			
1997	Fire Truck	CR	MF/IP	36,978.79			
1997	Gifted & Talented	CR	IP	3,400.00			
1997	School Disabled	CR	MF/IP	139,929.70			
1999	Cistern	CR	MF/IP	3,719.69		-17.05	
2005	Parks & Rec Bld	CR	IP	20,000.00			
2005	Pub Safety Bld	CR	IP	50,000.00			
2005	BES Expansion	CR	IP	510,000.00	299,162.00	-510,000.00	
2006	Milfoil Prevention	CR	IP	13,467.36		-5,023.24	
2007	PMHS Gen Maint	CR	IP	10,003.80	20,000.00		
2009	PMHS Utility Con	CR	IP	0.00	33,349.00		
2009	BES Undergrd Tn	CR	IP	0.00	15,000.00		
	Common Fund 1	Cem.	CD	19,418.28			141.88
	Veterans Mem.		CD	351.16			
	Morrison Fund		CD	1,000.00			
1997	Library Dev.	TR	IP	10,099.12			
2003	Lib. Comp. Sup Tr	TR	IP	6,043.43		-1,015.44	
2004	Bocting Donation	TR	IP	455.93			
2006	Feuerstein Trust	TR	IP	2,000.00			
2007	TH Computer	TR	IP	4,554.75		-1,185.84	
2009	Emer Fuel/Heat	TR	IP	0.00	25,000.00		
2007	Emer Mgt. Fund	TR	IP	520.21	80,000.00		
2008	Prof. Planner	TR	IP	0.00	5,000.00		
	TOTALS:			$1,389,648.62	$737,511.00	-$674,139.61	$141.88

CR=Capital Reserve / CD=Cert. of Deposits / IP=NH Public Dep. Investment Pool / MF= Mutual Fund

Report of the Trust Funds
December 31, 2009

		YEAR ENDING DECEMBER 31, 2009			
		INTEREST			GRAND TOTAL
Ending Balance	Beginning Balance	Income/Div for 2009	Expenses Losses -	Ending Balance	Total Ending Balance
86,835.03	0.00	369.46		369.46	87,204.49
25,000.00	1,947.40	89.80		2,037.20	27,037.20
153,938.05	1,599.31	303.14	-1,902.45	0.00	153,938.05
185,035.28 mv	367.69	586.60	-104.03	850.26	185,885.54 mv
210,000.00	22,314.76	774.62		23,089.38	233,089.38
36,978.79 mv	0.00	47.32		47.32	37,026.11 mv
3,400.00	2,475.98	19.72		2,495.70	5,895.70
139,929.70 mv	7,152.37	4,324.06		11,476.43	151,406.13 mv
3,702.64 mv	0.00	5.36	-5.36	0.00	3,702.64 mv
20,000.00	1,146.38	70.54		1,216.92	21,216.92
50,000.00	6,366.74	187.94		6,554.68	56,554.68
299,162.00	39,162.09	1,335.96	-40,248.89	249.16	299,411.16
8,444.12	0.00	41.76	-41.76	0.00	8,444.12
30,003.80	0.00	34.00		34.00	30,037.80
33,349.00		1.78		1.78	33,350.78
15,000.00		0.80		0.80	15,000.80
19,560.16 mv		0.00		0.00	19,560.16 mv
351.16	1,169.47	42.06		1,211.53	1,562.69
1,000.00	3,046.63	111.93		3,158.56	4,158.56
10,099.12	0.00	33.15		33.15	10,132.27
5,027.99	99.45	18.11	-117.56	0.00	5,027.99
455.93	58.52	0.50		59.02	514.95
2,000.00	226.72	7.61		234.33	2,234.33
3,368.91	0.00	14.16	-14.16	0.00	3,368.91
25,000.00		9.12		9.12	25,009.12
80,520.21	0.00	30.08		30.08	80,550.29
5,000.00		1.74		1.74	5,001.74
$1,453,161.89	$87,133.51	$8,461.32	-$42,434.21	$53,160.62	$1,506,322.51

Barnstead Fire-Rescue

Barnstead Fire-Rescue continues to work to provide the highest level of service and professionalism to the residents and visitors of Barnstead. The first hundred years are behind us and it is our responsibility to plan for the future. Planning is a very important process that provides a roadmap to facilitate developing the most cost effective solutions, the funding paths and the timelines. The Town has developed Capital Improvement Plans, equipment replacement plans, and studied the needs for facilities but we have not been able to follow them which continue to place the Town's infrastructure in a backwards motion. It is extremely important that these trends be reversed and efforts be made to support improving the infrastructure. Continuing to do nothing is not the solution. We need to support financially our capital reserve programs so that we can make improvements that are affordable to the taxpayers.

The present economic situation causes concerns for everyone. This is a time when everyone looks to find alternatives to help during these tight times, but please do not put you or your family in danger.

- Make sure all heating devices are inspected
- Install smoke detectors, AC powered with battery back-up
- Install carbon monoxide detectors
- Only use NH licensed installers for all heating devices
- Have your wood burning chimney cleaned regularly
- Call to have a safety inspection of your home
- Whenever you have an emergency call 9-1-1

The Fire Prevention Division led by Deputy Chief Rodney Boyd was very busy in 2009 providing inspections, fire safety education and fire investigations. Inspections are very important and in 2009 the following were conducted:

38 Propane Systems
11 Oil Burner Systems
29 Woodstove and Chimney
12 General Fire Inspections
10 Foster Care Facility Inspections
Developmental Disability Inspection

Child Daycare Inspection
Kids Safety Trailer/Fire Prevention Events

The efforts by the members to provide fire safety education is important especially during difficult times as it is the children that can help make their parents understand the safety issues most effectively.

The Fire-Rescue is always looking for new members and invites those interested in joining to stop at the station or call to discuss joining this dedicated group. It's a lot of work but the rewards of knowing you made a difference are what make the job all worth while.

In closing, I would like to express for the members of Barnstead Fire-Rescue our sincere appreciation for the continued support of the citizens of Barnstead. I personally want to extend my sincere appreciation to each member and their families for the dedication and commitment to our organization and Town of Barnstead.

Barnstead Fire-Rescue Call Statistics 2009

FIRES	182
SERVICE CALLS	31
MEDICAL EMERGENCIES	313
MOTOR VEHICLE ACCIDENTS	63
TOTAL	589

Respectfully submitted,

George R. Krause, II
Fire Chief

Report of Barnstead Road Agent

In 2009 the Highway Department had a very good year. We were able to finish all the FEMA work from 2007 and 2008. We had many items to complete from the tornado and the ice storm of 2008. With that done we were able to start a ditching plan for the town. We were able to get about ten thousand lineal feet done and ready for pavement. We were able to widen several roads with the landowners' permission to remove some trees and add ditches. We also put in six hundred feet of culverts in those areas requiring attention. Our goal is to get the roads ready for pavement thereby lowering the cost of maintaining them.

Also, I would like to thank those of you that keep your driveway culverts and ditches cleared and tree limbs removed. This is a big help to the highway department. We also appreciate your telephone calls that inform us of any hazardous conditions.

I would like to thank my crew for the dedicated work they have done throughout the year. They have made many adjustments and have come together as a team when needed. I would also like to thank all the subcontractors that helped us throughout the year.

The Highway Crew:
James Doucette
Richard Niolet
Thomas Boyd
Shelby Mousseau
Tim Smith
Peter Holmes, Part-time
Eric Corliss, Part-time

Respectfully submitted,

Chris Carazzo, Road Agent

Annual Report of the Chief of Police
Kenneth A. Borgia

Through this last year of economic downturn, the Barnstead Police Department has, as anticipated, experienced a sharp increase in calls for service. The highlights of increases are statistically noticed in the following areas:

- Animal Complaints
- Juvenile Matters
- General Service
- Property Checks
- Sex Offenses
- Civil Matters
- Miscellaneous
- Suspicious Activity
- Juvenile Arrests

From the statistics reported, one can readily see that there are also some reductions in several crime categories listed as a direct result of the services provided by this agency. The decreases unfortunately do not outweigh the increases in services required and rendered.

The Barnstead Police Department is still noticing a steady increase in neighbor disputes and civil matters over the past few years resulting in criminal investigations. Many of the issues being reported may oftentimes be resolved by courteous requests between neighbors themselves rather than resorting directly to law enforcement involvement. One of the best forms of reduction in criminal activity is neighbors helping and looking after neighbors.

Some of the anticipated goals for 2010 are to continue to increase community awareness through education seminars and media outreaches such as Nixle.com and Facebook.

As dedicated public servants to the residents of, and the visitors to the Town of Barnstead, the sworn and civilian employees of the Barnstead Police Department will continue to provide the professional law enforcement services which the Town has come to know and expect regardless of economic status.

As always, anyone can feel free to visit the Barnstead Police Department where their questions, comments, and concerns are appreciated.

Respectfully submitted,

Kenneth A. Borgia
Chief of Police

Barnstead Police Department

	2008	2009	+/-
Abandoned 9-1-1 Calls	110	71	-39
Accidents	109	101	- 8
Assist Other Agency	418	386	- 32
Alarms	172	152	-20
Alcohol Offenses	31	30	-1
Animal Complaints	161	212	+51
Assaults	52	65	+13
Breaches of the Peace	60	68	+8
Burglaries	36	28	-8
Child Abuse/Neglect	8	13	+5
Civil Matters	69	214	+145
Criminal Mischief	54	56	+2
Criminal Threatening	18	30	+12
Criminal Trespass	33	26	-7
Domestic Disputes	42	74	+32
Fingerprints	111	61	-50
Fraud/Forgeries	18	18	+/-
Harassment	26	28	+2
Juvenile Matters	52	157	+105
Lost/Found Property	22	57	+35
Miscellaneous Incidents	709	1843	+1134
Neighbor Disputes	19	19	+/-
OHRV Complaints	26	30	+4
Pistol Permits	80	87	+7
Property Checks	36	1156	+1120
Sex Offenses	7	28	+21
Suspicious Activity	166	227	+61
	2008	**2009**	**+/-**
Theft	81	60	+21
VIN Verifications	51	66	+15
Well-being Checks	36	47	+11
MV Complaints	173	162	-11
MV Stops	495	524	+29
Total Arrests	**111**	**149**	**+38**
Juvenile Related Arrests	10	33	+23
Felony Related Arrests	15	16	+1
D.V. Related Arrests	12	19	+7
M.V. Related Arrests	28	27	-1
Incoming Phone Calls	12,555	11,140	-1415
Window Calls	833	810	-23
Total Calls For Service	**16,205**	**17,522**	**+1317**

Barnstead Police Department Revenues Generated:

$13,155 (2008) **$21,147 (2009)**

(Administrative Fees, Pistol Permits, Special Details, Court Fees/Fines, Town Ordinance Fees/Fines, Grants, Rebates)

Oscar Foss Memorial Library
Annual Report

The beginning of the 2009 year, February 7th to be exact, brought on an unexpected surprise at the library when a pipe burst in the cellar and turned the downstairs into a flood zone! Due to the swift decisions of Trustee Chairman Rick Simoneau and an amazing group of volunteers from the Center Barnstead Christian Church, we were able to spend a few hours on a Sunday morning quickly removing all items from the basement to safety in the upstairs of the library. Due to the efforts of all involved, a near disaster was turned into a lot of inconvenience and hard work but was quickly resolved. To my knowledge, this is the first insurance claim that the library has ever had to submit since being built in 1917!

After a shaky start, we were off to once again have a wonderful year at the library with over 25,000 items, an all-time high, circulating out the door!

Story hours under the direction of Dawn McCartney and Book Discussions under the direction of Heather Carter continued throughout the year with lots of enthusiastic participants. Story hour continues to be held each Wednesday morning at 10:00 a.m. (unless School is not open) and always has a reader, usually a craft and followed by a snack. There are lots of preschoolers who enjoy this program so if you haven't attended yet, give it a try. Book Discussion is held at 7:00 p.m. the first Wednesday of each month and has become a very strong and active group. Please call the library at any time to find out what they are reading, or just drop by.

Another art show was held in the Fall with many children participating who brightened up the library with their beautiful drawings and paintings.

The summer reading program was a HUGE success this year, directed by Cindi Banfill. The program had 105 children who completed all the requirements and helped to decorate the library with their weekly recording of books and filling of a giant hot air balloon with over 1,000 air bubbles. Raffle tickets and prize awards were given out along with weekly crafts. There were 7 teen volunteers who helped a total of 235 children and 48 adults make over 500 crafts! A trip to the

Hampstead Stage Co., and an ice cream social helped to wrap up the program at the Library. The ending program, partially funded by the Kids, Books & the Arts grant from the NH State Library and donations from the Byrne Foundation, CHILIS, the Cogswell Benevolent Trust, and the NH Library Association was yet another HUGE success as well all watched a fantastic show performed by the Norman Magic Experience.

To co-ordinate with the summer reading program we had once again an informal six-week reading program for the adults. Approximately 95 adults participated and read 286 books which allowed them a chance to enter a raffle for a sponsored "movie night out" raffle gift. Watch next year for lots more surprises.

The program room was booked for 217 different meetings throughout the year, once again demonstrating the great need of having a place for residents of Barnstead to meet.

Patrons logged over 1,300 hours on the public access computers and we continue to offer passes for the McAuliffe-Shepard Discovery Center and the Canterbury Shaker Village, so don't forget to stop by the library and pick up your passes. The passes allow either free admission or substantially discounted prices for these great adventures.

The NH Downloadable audiobook program was a HUGE success this year. We doubled the statistics from the previous year with patrons downloading over 1,000 books. We think that the addition of IPOD downloads with already available CD and MP3 capabilities, made a big difference to our patrons. Please come in at any time and we can explain the process and give you your passcodes.

Our patrons once again embraced our fine-free period of November and December when we asked them to bring in items for the Barnstead Food Pantry instead of paying any fines. We were thrilled to donate over 35 bags of necessity items to the Pantry. Patrons with or without fines were anxious to help out and we thank them all for sharing with others.

Our staff consists of Pamela Welch, Trina Blackwood and Cynthia Banfill. I feel very fortunate to be able to state that this past August marked my 25th year at the OFML. We all look forward to serving the community of Barnstead in the future. Please plan on dropping by to "check out" a DVD, audiobook, book, magazine or any other of the wonderful services offered at the Library.

Respectfully submitted,

Susan T. Conrad, Library Director

A new addition for the children at the library.

Oscar Foss Memorial Library Accounts
December 31, 2009

Receipts	Operating Acct	Savings Acct
Town Appropriation	97,000.00	12,381.28
Unexpended Appropriation 2008	1,989.69	
Copier/Fines	315.45	2,020.10
Book Sale		472.50
Grants/Gifts	790.58	170.00
Computer Trust Reimbursement	368.00	
Interest	9.75	60.32
Totals Receipts	**$100,473.47**	**$15,104.20**
Expenses		
Books	$9,836.70	
Maintenance	6,239.46	
Service Contracts	1,140.00	
Major Equipment	487.00	
Outreach	1,665.49	
Periodicals	887.33	
Telephone	1,744.42	
Staff Development	247.70	
Supplies		1,895.17
Salaries		68,920.44
Petty Cash	154.80	
Bank Charges	14.00	
Totals Expenses	$93,218.51	$15,090.20

Report of the Building Inspector

2009 was another slow year for requests for new home permits, as only 8 of the maximum 35 allowed new home permits were issued. The revenue collected was $21,800 for a total of 284 permits. During 2009, a total of 615 inspections were performed.
The following is a list of permits issued:

New Homes	8
Modular Homes	0
Duplex Homes	0
Mobile Home (Single/Double Wide)	0
Total New Houses	8
New Homes (Replacing Existing)	2
Single Mobile (Replacing Existing)	1
In-Law/Parents (Temporary Mobile Home)	0
Additions & Renovations	30
Barns & Outbuildings	9
Commercial Renovations	2
Commercial (Plumbing & Electric)	4
Decks	13
Demolition	23
Electrical	73
Electrical (Transferred)	4
Fences	0
Fire Cistern	0
Foundation (Replacements)	3
Garages	4
Handicapped Ramps	3
Mechanical	31
Porches	6
Plumbing	35
Plumbing Permits (Transferred)	3
Renewals	30
Swimming Pools w/Electrical Permit	0

If you are planning to make any structural improvements, additions or electrical and plumbing to your home, a permit is required before work commences.

Respectfully submitted,

Paul A. Richardson, Building Inspector/Code Enforcement Officer

Mr. Richardson retired from the Town of Barnstead November 30.

The current downturn in the economy has become very apparent in the Planning Department in the past year. During 2009 the Planning Board has approved:

0 major subdivisions
0 minor subdivisions
2 lot line adjustments
8 site plan reviews for new businesses in Town of Barnstead

The only cluster housing subdivision presented and approved never came to fruition.

In June of 2002, the Planning Board enacted interim measures to control the growth of the Town of Barnstead. In 2001, the number of building permits for new homes jumped from a ten-year average of 9 per year to a total of 137 in one year. Alarmed by this increase, and with the number of building permits for new homes at 87 by the beginning of June 2002, the Board posted a notice to adopt a temporary growth limitation ordinance. This stopped the issuance of building permits until a the special election could be held. The voters overwhelmingly supported the limited growth ordinance at the special election in June 2002. With the adoption of the Interim Growth Ordinance, the Planning Board was addressing the issues of overcrowding in the elementary school, lack of high school placement opportunities for our elementary school graduates, and the strain on municipal services in town, which were created by the unprecedented growth.

To continue these growth control measures, the Board placed a permanent Growth Control Ordinance on the ballot for the 2003 Town Meeting. This ordinance passed by an overwhelming margin, and has withstood a test in Superior Court. This ordinance allowed the town to limit the number of building permits issued for new homes each year during the period 2003-2009. As a result, in 2007 only 34 new home permits were issued. This growth moratorium provided to update the infrastructure to support the increasing population. So far we have built a new high school with a neighboring town, but Barnstead still needs a new Town Hal, a Public Safety Complex, and extensive road improvements to serve future population growth that will come in ensuing years. Because more infrastructure improvements were still needed, more time was necessary to complete the improvements.

The growth limitation ordinance was originally scheduled to expire on April 1, 2009. By popular vote on the 2009 ballot, the sunset date for the ordinance was extended by five years to April 1, 2014.

In addition to causing a decrease in activity for the Planning Department, the current downturn in the economy has impacted new home construction and, therefore, population growth has slowed for the time being in Barnstead. In 2008, only 26 home permits were issued, and in 2009, only 8 new home permits were issued. By the provisions of the growth limitation ordinance, the number of new home permits not issued in any year will be added to the number of new home building permits that will be available in subsequent years. Therefore, in 2010, there will be 71 new home permits available. Once economic recovery begins in the Lake Region, these building permits for new homes will be requested and will be issued and an inevitable population growth in Barnstead will result. We as a town, must remain committed to continuing infrastructure improvements in anticipation of this population growth.

Respectfully submitted,

David F. Murley, Chairman
William Evans, Vice-Chairman
Michael Kowalski, Secretary
Phil Grillo, Selectmen's Representative
James Barnard, Alt. Selectmen's Representative
Amy Jennings, Member
Nancy Carr, Member
Christopher Carazzo, Member
Clarke Goodrich, Member
James Fougere, Alternate
Francesca Latawiec, Alternate

The Barnstead Conservation Commission would like to take this opportunity to thank the community for their support and to inform everyone of the various projects and ongoing activities that were undertaken in 2009 on behalf of the Town. As in years past, the Commission focused on managing our existing conservation and recreation parcels as well as trying to develop interest in new easements across the community. This year we were pleased to be supported by a new group of volunteers from town who helped clear trails, maintain access to the beach and provide general site cleanup at several properties. We thoroughly enjoyed and appreciated the assistance of these folks and look forward to adding more volunteers this spring. Many thanks to all who helped out!

First things first .....we are finally able to report that the Parade Road boat ramp on the Suncook River was completed last fall with the addition of pavement to tie into the previously constructed concrete pad at the shoreline. The new pavement was designed to replace the previous paved portions of the site as well as address general grading issues which affected the overall drainage across the site and ultimately lead to the failure of the ramp during the Mothers Day flood. The final product improves drainage, parking, access and overall recreation opportunities along this portion of the river. Many thanks to Chris Carazzo and the Barnstead Highway Department for their assistance. on this project which could not have occurred without their help.

Other projects

Enhancement and maintenance projects this year included work on the conservation area at the Stevens property behind the police station. Projects included trail clearing and marking, rubbish removal and rebuilding the property sign at the Route 126 entrance adjacent to the Police Station. Overdue sign maintenance was a recurring topic at other properties as well including the Harrison property sign on Gilmanton Road plus the Grau property sign on Clapp Road.

As usual, the Harrison property on Gilmanton Road continues to take up a large portion of our available time with brush-cutting, painting, and maintenance on the cabin. We continue to try and develop additional trails from the cabin area to the waterfront on Upper Suncook Lake. We look forward to reporting the successful completion of this project and others in 2010.

Other Land Protection Projects
Several different land protection projects are in various stages of discussion across the town. We are currently working on projects in the area around the Harrison property, as well as the area near the Grau property off Holmes Road. We are always looking for other conservation easements especially parcels adjacent to existing conservation lands and we would be glad to discuss options for land protection on your parcels, please contact the Commission Chair, Jim Fougere with any questions.

Volunteer Help
As reported above, we did have success with developing a list of volunteers working on trails and specific projects. We are hoping to add to the list of names and email addresses of folks in town who would be willing to work on specific projects. Based on our experience last year, we typically worked for 2-3 hours at a time on three or four Saturday mornings so it isn't a major commitment of time. Please look for the sign-up sheet at the Town meeting. We look forward to your contribution to this effort.

2010 Projects
For all those who use the boat ramp behind the Police Station, we are currently in the process of submitting a wetland permit application to repair the erosion damage from last fall. Hopefully we can obtain permission to do the repairs and address the drainage issues that created the problem in early spring before the boating season is in full swing.

Also, as always we are looking for one or two members to join the Commission. Anyone interested is welcome at our regular meetings on the first Wednesday of the month at 7:30 at the Town Hall. Please feel free to contact Jim Fougere with any questions or concerns.

Respectfully submitted,
Jim Fougere, Chairman 269-4264

Commission Members

Bill Carpenter	Norm Fornier
Joe Bushinski	Dick Bickford, Alternate
Holly Bickford	Ed Tasker, Alternate

Conservation Commission Treasurer's Report

BALANCE ON HAND 1/1/09	**88,462.40**
Total Deposits:	
Deposit from FEMA (boat ramp)	4,481.25
Total Interest	1,105.24
	5,586.49
Total Expenses:	
Overpayment returned to Town	6,052.50
Advance Excavation & Paving	8,000.00
	14,052.50
BALANCE 12/31/09	**79,996.39**
NH Public Investment Pool	**63,191.37**
Interest	210.64
BALANCE NHPI 12/31/09	**63,402.01**
TOTAL BALANCE 12/31/09	**143,398.40**

Respectfully submitted,

Marjorie J. Terry, Treasurer

Report of Town Forest Fire Warden and State Forest Ranger

Your local Forest Fire Warden, Fire Department, and the State of New Hampshire Division of Forests & Lands work collaboratively to reduce the risk and frequency of wildland fires in New Hampshire. To help us assist you, please contact your local Forest Fire Warden or Fire Department to determine if a permit is required before doing ANY outside burning. Under State law (RSA 227-L:17) a fire permit is required for all outside burning unless the ground is completely covered with snow. The New Hampshire Department of Environmental Services also prohibits the open burning of household waste. Citizens are encouraged to contact the local fire department or DES at 1-800-498-6868 or www.des.state.nh.us for more information. Safe open burning requires diligence and responsibility. Help us to protect New Hampshire's forest resources. For more information please contact the Division of Forests & Lands at (603) 271-2214, or online at www.nhdfl.org.

Spring fire season was unusually short this past year, with wet weather beginning the third week in April and lasting virtually all summer long. Consequently both the number of fires and the number of acres burned were below the last five year average. Due to state budget constraints, the staffing of our statewide system of 16 fire lookout towers was limited to class III or higher fire danger days. Despite the reduction in the number of days staffed, our fire lookout towers are credited with keeping most fires small and saving several structures this season due to their quick and accurate spotting capabilities. The towers fire spotting capability was supplemented this year by contracted aircraft and the Civil Air Patrol when fire danger was especially high. Surprisingly the largest single fire this year occurred in late November during an unusual dry spell, in the northern Coos County town of Clarksville. This fire burned 17.1 acres and is presumed to have been caused by a careless hunter. Many homes in New Hampshire are located in the wildland urban interface, which is the area where homes and flammable wildland fuels intermix. Several of the fires during the 2009 season threatened structures, a constant reminder that forest fires burn more than just trees. Homeowners should take measures to prevent a wildland fire from spreading to their home. Precautions include keeping your roof and gutters clear of leaves and pine needles, and maintaining adequate green space around your home free of flammable materials. Additional information and homeowner recommendations are available at www.firewise.org. Please help Smokey Bear, your local fire department and the state's Forest Rangers by being fire wise and fire safe!

Report of Town Forest Fire Warden and State Forest Ranger

2009 FIRE STATISTICS

(All fires reported as of December 3, 2009)

(figures do not include fires under the jurisdiction of the White Mountain National Forest)

COUNTY STATISTICS		
County	**Acres**	**# of Fires**
Belknap	13	16
Carroll	7	30
Cheshire	3	29
Coos	42	42
Grafton	11	35
Hillsborough	12	94
Merrimack	1	45
Rockingham	62	30
Strafford	2	3
Sullivan	20	10

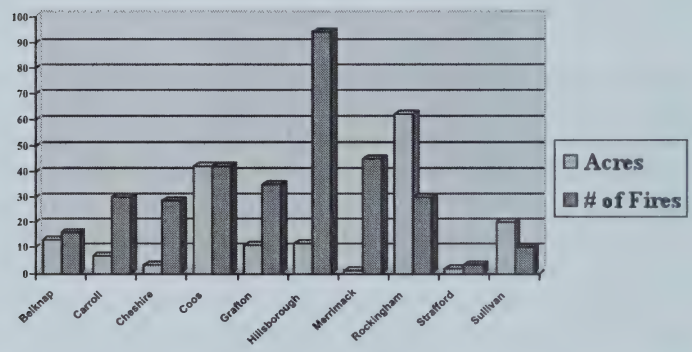

CAUSES OF FIRES REPORTED	
Arson	4
Debris	184
Campfire	18
Children	12
Smoking	15
Railroad	5
Equipment	5
Lightning	0
Misc.*	91 (*Misc.: power lines, fireworks, electric fences, etc.)

	Total Fires	Total Acres
2009	**334**	**173**
2008	**455**	**175**
2007	**437**	**212**
2006	**500**	**473**
2005	**546**	**174**

ONLY YOU CAN PREVENT WILDLAND FIRE

BCEP
Solid Waste District
www.bcepsolidwaste.com
A Message from the District Committee

2009 was a challenging year at BCEP. Prices received for recyclables dropped to near zero in the beginning of the year and only started to recover in the second half. In January we lost our Operations Manager of 17 years, and in February we lost our Treasurer of 12 years. The Committee was able to hire two excellent replacements; John Keane as Operations Manager and Lisa Stevens as Treasurer. The Committee and Staff will miss those who have moved on, and thank Ed Lang and Jim Plumb for their many years of service to the four Towns.

The good news is the Committee has avoided increasing taxes for the 11th consecutive year, 2010. While each town's share has changed slightly due to population changes, the total taxes collected by the District haven't increased since 1999. Prices for recyclables appear to have stabilized, and the prospects for a successful year in 2010 look good.

Staff at BCEP, in their quest to find new revenue streams other than taxes, created a new program in 2009. BCEP accepts recyclables from other towns, consolidates them, and reships them as full loads. This program provides higher revenue for the other towns, and BCEP receives fees for the service. In 2009 we worked with some 30 other towns throughout the state, with a revenue increase to BCEP of $18,344.63. The Committee expects this new revenue number will grow in the coming years and help to hold the line on taxes.

Comments from the public are always welcome. The District Committee meets the last Thursday of each month (except Nov. & Dec.) at the District facility at 7:00 PM. The Public is invited.

BCEP
Solid Waste District

Tonnage Comparisons	2006	2007	2008	2009
Garbage	2,557.9	2,466.0	2,566.8	2663.2
Demolition	993.7	876.3	997.6	887.7
Tires	114.5	72.2	99.9	72.2
Total Waste	*3,666.1*	*3,414.5*	*3,664.3*	*3,623.1*
Cardboard	194.1	238.5	275.4	430.1
Newspaper	109.0	90.8	89.1	111.4
Mixed Paper	315.7	426.9	426.2	343.8
Aluminum Cans	15.9	17.8	18.0	102.0
Tin Cans	43.2	42.7	42.6	145.6
Plastic	62.0	63.8	66.8	197.5
Scrap Metal	640.5	428.5	343.1	326.7
All Other Materials	^276.0	^215.0	^232.0	180.0
Tons Recycled	*1,656.4*	*1,524.0*	*1,493.2*	*1,837.1*
Total Tons Shipped	**4,182.4**	**5,322.5**	**4,938.5**	**5,460.2**

^ Crushed glass weight added 2006 forward

Tax Benefit	2006	2007	2008	2009
Recycling Revenue	160,211.81	172,768.83	197,184.41	112,078.22
Avoided Tipping Fees	117,525.00	99,060.00	97.058.00	130,935.05
Total Tax Savings	**$277,736.81**	**$271,828.83**	**$294,242.41**	**$243,013.27**

Trivia: Annual cost in taxes to operate the District for 2010 is $36.19 per resident.

B.C.E.P. Solid Waste District
FY 2010 Budget

	Current Year			Ensuing Year		
Account	2009 Adptd Budget	2009 Actual	2009 Over (Under)	2010 Admin Budget	2010 Budget Committee	2010 Adptd Budget
Income						
General						
Demolition Fees	65,000.00	95,768.74	30,768.74	80,000.00	90,000.00	90,000.00
Disposal Fees	3,000.00	6,750.28	3,750.28	6,000.00	6,000.00	6,000.00
Electronics	4,000.00	5,317.62	1,317.62	5,000.00	5,000.00	5,000.00
Grants						
Int. on Operating Account	50.00	58.77	8.77	50.00	50.00	50.00
Paint & Antifreeze	1,500.00	1,952.00	452.00	2,000.00	2,000.00	2,000.00
Refunds & Dividends		32.40	32.40			
Register Over (Under)		(81.99)	(81.99)			
Reimbursements	5,000.00	7,749.45	2,749.45	5,000.00	5,000.00	5,000.00
Sale of Signs/Other	500.00	7,175.00	6,675.00	1,000.00	1,000.00	1,000.00
Scale Minimum		20.00	20.00			
Service Revenue		18,344.63	18,344.63	18,000.00	18,000.00	18,000.00
Petty Cash Out		(527.03)				
Prior Year Surplus-(Deficit)	66,000.00	118,329.38	52,329.38			
Tires	8,000.00	9,879.00	1,879.00	8,000.00	9,000.00	9,000.00
Transfer in from Reserve						
Unseparated Waste	30,000.00	30,045.19	45.19	30,000.00	30,046.01	30,046.01
Total General	183,050.00	300,813.44	118,290.47	155,050.00	166,096.01	166,096.01
Recycling						
Aluminum						
Aluminum Cans	20,000.00	22,764.87	2,764.87	20,000.00	20,000.00	20,000.00
Cardboard	8,000.00	10,442.15	2,442.15	8,000.00	10,000.00	10,000.00
Compost		35.00	35.00			
Copper/Brass						
Mixed Paper	8,000.00	11,806.38	3,806.38	8,000.00	10,000.00	10,000.00
Newspaper	5,000.00	3,720.68	(1,279.32)	2,500.00	2,500.00	2,500.00
Non-Ferrous	1,500.00	11,444.83	9,944.83	5,000.00	6,500.00	6,500.00
Plastic	4,000.00	5,524.35	1,524.35	5,000.00	5,500.00	5,500.00
Scrap Metal	20,000.00	37,516.84	17,516.84	30,000.00	30,000.00	30,000.00
Tin Cans	1,500.00	8,823.12	7,323.12	4,000.00	5,000.00	5,000.00
Total Recycling	70,500.00	112,078.22	41,578.22	84,500.00	91,500.00	91,500.00
Tax Revenue						
Barnstead Tax	164,723.44	164,723.44		165,190.89	165,190.89	165,190.89
Chichester Tax	89,977.73	89,977.74	0.01	90,268.64	90,268.64	90,268.64
Epsom Tax	167,624.78	167,624.78		167,398.74	167,398.74	167,398.74
Pittsfield Tax	157,869.04	157,869.04		157,336.72	157,336.72	157,336.72
Total Tax Revenue	580,194.99	580,195.00	0.01	580,194.99	580,194.99	580,194.99
Total Income	833,744.99	993,086.66	159,868.70	819,744.99	837,791.00	837,791.00

B.C.E.P. Solid Waste District
FY 2010 Budget

Account	Current Year 2009 Adptd Budget	Current Year 2009 Actual	Current Year 2009 Over (Under)	Ensuing Year 2010 Admin Budget	Ensuing Year 2010 Budget Committee	Ensuing Year 2010 Adptd Budget
Expense						
Administrative						
Accounting Fees						
Payroll Expenses	450.00	403.61	(46.39)	450.00	450.00	450.00
Auditor Fees	3,300.00	3,300.00		3,300.00	3,300.00	3,300.00
Total Accounting Fees	3,750.00	3,703.61	(46.39)	3,750.00	3,750.00	3,750.00
Administrator's Salary	60,451.00	60,451.04	0.04	60,451.00	61,660.00	61,660.00
Advertising	650.00	524.50	(125.50)	650.00	650.00	650.00
C. C. Charges		75.73		5,000.00	3,500.00	3,500.00
Dues	400.00	315.00	(85.00)	400.00	400.00	400.00
Legal Fees	50.00	20.00	(30.00)	50.00	50.00	50.00
Office Supplies	3,500.00	8,482.52	4,982.52	3,000.00	3,000.00	3,000.00
Permits & Licenses	550.00	794.00	244.00	550.00	550.00	550.00
Postage	550.00	614.41	64.41	550.00	550.00	550.00
Reimbursed Expenditures		17,710.39	17,710.39			
Telephone	1,600.00	1,566.20	(33.80)	1,600.00	1,600.00	1,600.00
Treasurer's Salary	51,587.63	68,812.81	17,225.18	55,000.00	56,100.00	56,100.00
Unclassified Payments		596.74	596.74			
Water, Coffee, etc	1,700.00	2,202.09	502.09	1,700.00	1,700.00	1,700.00
Total Administrative	124,788.63	165,869.04	41,004.68	132,701.00	133,510.00	133,510.00
Capital						
Bobcat		24,925.48	24,925.48			
Building						
Canister Roof System						
Canister Purchase						
Computers						
Concrete at Z-Wall						
Forklift						
2005 Pickup	2,000.00		(2,000.00)			
Guard Rail						
Glass Crusher						
Hot Top/Guard Rail						
Loader						
New Burn Area						
Other Equipment Purchases		7,410.92	7,410.92			
Rip Rap N Slope @ Swamp						
Roll Off Truck						
Scales						
Swapshop						
Transfers Out to Reserve						
New Compactors						
Total Capital	2,000.00	32,336.40	30,336.40			

B.C.E.P. Solid Waste District
FY 2010 Budget

Account	Current Year 2009 Adptd Budget	Current Year 2009 Actual	Current Year 2009 Over (Under)	Ensuing Year 2010 Admin Budget	Ensuing Year 2010 Budget Committee	Ensuing Year 2010 Adptd Budget
Hauling						
Electronics Disposal	3,000.00	4,599.71	1,599.71	3,000.00	3,000.00	3,000.00
Demo Tipping Fees	62,000.00	52,725.58	(9,274.42)	50,000.00	50,000.00	50,000.00
MSW Tipping Fees	160,461.15	158,657.67	(1,803.48)	160,000.00	160,000.00	160,000.00
Mercury Items		980.54				
Paint/HazMat Removal						
Refrigerant		6,358.50				
Septage Removal	440.00	995.00	555.00	600.00	600.00	600.00
Tire Removal	8,000.00	6,413.00	(1,587.00)	6,000.00	6,000.00	6,000.00
Total Hauling	233,901.15	230,730.00	(10,510.19)	219,600.00	219,600.00	219,600.00
Landfill						
Contracted Services		3,392.79	3,392.79			
Engineering						
Groundwater Monitoring	10,000.00	5,336.35	(4,663.65)			
Materials						
Total Landfill	10,000.00	8,729.14	(1,270.86)			
Maintenance						
Air Compressor	100.00		(100.00)	100.00	100.00	100.00
Building	3,500.00	19,024.47	15,524.47	3,500.00	3,500.00	3,500.00
Cleaning Supplies	800.00	689.48	(110.52)	800.00	800.00	800.00
Compactors	500.00	143.67	(356.33)	500.00	500.00	500.00
Conveyer	300.00		(300.00)	3,000.00	500.00	500.00
Forklift	500.00	1,831.58	1,331.58	500.00	500.00	500.00
Fuel Tanks	100.00		(100.00)	100.00	100.00	100.00
Glass Breaker	3,500.00	2,671.63	(828.37)	2,000.00	1,500.00	1,500.00
Horizontal Bailer	1,500.00	6,193.61	4,693.61	1,500.00	1,000.00	1,000.00
Loader	1,000.00	2,639.64	1,639.64	1,000.00	1,000.00	1,000.00
Machinery & Equipment	4,000.00	7,538.47	3,538.47	4,000.00	3,000.00	3,000.00
Oil Collection System	100.00		(100.00)	100.00	100.00	100.00
Pickup	200.00	1,184.65	984.65	200.00	200.00	200.00
Power Screen	500.00	1,262.16	762.16	500.00	500.00	500.00
Pressure Washer	100.00		(100.00)	100.00	100.00	100.00
Roll Off Truck	6,000.00	7,850.78	1,850.78	8,000.00	8,000.00	8,000.00
Scales	1,000.00	2,137.38	1,137.38	1,000.00	1,000.00	1,000.00
Site Work		1,974.81	1,974.81			
Skid Steer	1,000.00	823.01	(176.99)	500.00	500.00	500.00
Spare Parts & Supplies	5,500.00	8,920.14	3,420.14	5,000.00	5,000.00	5,000.00
Tools	1,000.00	1,823.44	823.44	1,000.00	1,000.00	1,000.00
Total Maintenance	31,200.00	66,708.92	35,508.92	33,400.00	28,900.00	28,900.00

B.C.E.P. Solid Waste District
FY 2010 Budget

Account	Current Year 2009 Adptd Budget	Current Year 2009 Actual	Current Year 2009 Over (Under)	Ensuing Year 2010 Admin Budget	Ensuing Year 2010 Budget Committee	Ensuing Year 2010 Adptd Budget
Operations						
Electric	14,000.00	15,279.01	1,279.01	14,000.00	14,000.00	14,000.00
Employee Training	100.00	1,443.50	1,343.50	500.00	100.00	100.00
FICA Company	21,263.45	24,421.21	3,157.76	21,263.45	23,184.00	23,184.00
Fuel	25,000.00	18,602.25	(6,397.75)	17,000.00	17,000.00	17,000.00
Health Insurance	60,000.00	64,758.16	4,758.16	66,000.00	66,000.00	66,000.00
HIT - Company	4,977.95	5,711.40	733.45	4,977.95	5,422.00	5,422.00
Incentive Plans		10,734.72	10,734.72			
Liability Insurance	7,000.00	7,117.10	117.10	7,000.00	7,632.00	7,632.00
Machine Rental		240.00	240.00			
Materials Testing	500.00		(500.00)	500.00		
Operations Wages	234,146.85	257,659.23	23,512.38	234,146.85	256,158.00	256,158.00
Pittsfield Service Fee	9,000.00	9,340.12	340.12	9,000.00	9,000.00	9,000.00
Propane	3,500.00	2,548.94	(951.06)	3,000.00	2,500.00	2,500.00
Purchase of Recyclables		14,799.50	14,799.50			
Retirement, District Share	31,174.96	38,701.28	7,526.32	31,174.96	32,763.00	32,763.00
Safety Equipment	6,000.00	8,861.39	2,861.39	6,000.00	6,000.00	6,000.00
Signs						
Unemployment	3,192.00	3,192.00		3,192.00	4,022.00	4,022.00
Workmans Compensation	12,000.00	7,934.00	(4,066.00)	12,000.00	12,000.00	12,000.00
Total Operations	431,855.21	491,343.81	59,488.60	429,755.21	455,781.00	455,781.00
Total Expense	833,744.99	995,717.31	154,557.55	815,456.21	837,791.00	837,791.00

Report of the Health Officer

Many may wonder just exactly what a town health officer is. After all, it is not an official that is found on a town ballot, or occupies an office at town hall or keeps regular hours. A health officer is appointed by the Commissioner of the Department of Health and Human Services based on a recommendation by the board of selectmen. In a community like Barnstead, the board of selectmen and the health officer constitute the local board of health. Under state statutes the town health officer has authority to promulgate regulations for the prevention and removal of nuisances, and other regulations deemed necessary to protect public health and safety. The health officer is accorded broad authority to enforce those public health laws and rules.

While health officers' roles and responsibilities are extensive; in small communities like Barnstead, duties tend toward permitting of facilities and enforcement of environmental regulations. In general, those duties may include:

- Assisting the Division of Public Health Services, as requested during disease outbreaks;
- Participate in the development of local emergency response plans prepared by the local emergency management director;
- Conduct sanitary investigations into complaints and nuisances that may endanger public health such as noise, garbage, insects, unsanitary living conditions rodents, and drinking water;
- From complaints, inspect septic systems to determine if the system has failed, and initiate enforcement actions to correct the failure;
- Enforce minimum standards for rental housing; and
- Inspections of foster home and childcare facilities as part of permit application process by the Department of Health and Human Services.

In the past year the health officer has responded to the following:

4	septic system failure complaints
4	nuisance complaints
1	daycare facility permit inspection
4	foster home permit inspections

Respectfully submitted,

William Evans, Barnstead Health Officer

Barnstead Parks & Recreation Volunteer Committee

Your Parks and Rec committee thanks all of the volunteers who give so generously of their time and talents to our kids and our community. Volunteerism is at the heart of everything this department does – so thank you all very much!

By the numbers:

Basketball 2009	155 participants, 18 coaches
Basketball 2010	145 participants, 21 coaches
Soccer 2009	190 participants, 26 coaches

These are the organized and competitive programs coordinated by parks & rec. Last year archery lessons and a multi-town track meet were also offered.

Summer Concerts, held every Saturday night from mid-June through Old Home Day, provided opportunities for local performers to share their music, for families to picnic and dance, and for non-profits to raise some funds. Ideas for bands are always welcome.

Chairman, Bill Kriete, developed a site work plan for the ice rink and surrounding area. Based on this assessment and the committee's recommendation, voters at last year's town meeting approved moving $5000, which, over that last few years had been put into a capital reserve fund, to be used this year for ice rink repairs. Under the direction of volunteer, Bob LaRoche, major improvements were completed. Structural and electrical repairs, landscaping and so much more have transformed the rink area into a wonderful facility. Thanks so much for his leadership and for all the volunteers who continue with its upkeep.

Our school facilities, both at Barnstead Elementary and Prospect Mountain, are available to all residents and should be utilized more often. Parks and Rec would like to thank the athletic director and gym teacher at BES for the positive collaboration for field and gym use over this past year.

Currently, there are no established policies and procedures for Parks and Recreation. The current committee's vision is to develop such a plan. Numerous suggestions for programs and activities from toddlers to seniors are offered throughout the year. We sure wish we could make it all happen!

Volunteers make it happen! Got an idea? Bring it to the Parks & Rec committee which meets on the last Monday on each month, at 6 pm, at the Oscar Foss Memorial Library.

Respectfully submitted,

Judy Chase, Peg Simoneau, Dan Chase, Hollie Kelley,
Bob LaRoche, Bill Kriete, Rick Simoneau

The skating rink revitalized by community volunteers.

TREASURER'S REPORT

BALANCE ON HAND 1/1/2009	**$3,318.79**
Total Deposits TD North	5,919.89
Total Expenses	(6,870.31)
Balance 12/31/08	**$2,368.37**
NH Public Investment Pool	
Balance on hand 1/1/08	67.72
Interest	-0-
Balance 12/31/2009	**67.72**
TOTAL BALANCE	**$2,436.09**

Respectfully submitted,

Marjorie J. Terry, Treasurer

Barnstead Old Home Day

Barnstead Old Home Day has suffered from weather-related issues in the past, but never has the weather been so uncooperative as it was for 2009 Old Home Day. Heavy rains forced the cancellation of most of the events planned on August 29, 2009. Although some events were held and some events were relocated to indoors, Old Home Day organizers were forced to cancel or reschedule most of the planned activities.

The road race was run that morning, but only half of the expected contestants participated. All the runners were cold and soaking wet by the end of the race and truly enjoyed the hot chocolate served under the canopy tent on the Parade Grounds.

The pancake breakfast was presented again this year by Barnstead Fire Rescue, who relocated the breakfast to the Parade Fire Station. The delicious warm food was enjoyed by runners and others who came down to support Old Home Day as much as they could.

The theme of this year's Old Home Day was a celebration of 100 years of formal fire protection services in the town of Barnstead. In honor of this occasion, Barnstead Fire Rescue, Inc. held an open house at the Parade Station, with an exhibit of fire memorabilia and history in the station's meeting room. It was an outstanding display that was enjoyed by most who visited the station for breakfast.

With the exception of the dinner, the remainder of the events for the day were cancelled or rescheduled.

An excellent chicken barbeque dinner was presented by the Suncook Valley Sno-Riders snowmobile club at the Parade Station on the evening of Old Home Day. Many people enjoyed the dinner at the station and many also enjoyed the dinner warm and dry at home because the Sno-Riders had the forethought to have take-out containers for the chicken dinner.

This year's Citizen of the Year Award was presented to Dave and Eileen Murley at the Old Home Day Dinner. Dave and Eileen are active in a number of activities in town, including Barnstead Fire Rescue, Inc., Old Home Day, Planning Board and Zoning Board.

The Old Home Day Committee was able to reschedule some of the events to other days.

The Auction was held at Town Hall on September 19, 2009, along with a "Best Crock Pot Dish in Barnstead Contest." The Auction was a great success, with a lively and active auction audience. This year's auctioneer was, for the first time, Russ Abbott from Atlantic Auction Company and Atlantic Trading Company in Chichester. Russ' banter and joking with the audience made it a very fun afternoon.

A second running of the Road Race was attempted on October 25, 2009. Unfortunately, runners again had rain for the second running. Predictably, the turnout of contestants was again small.

Old Home Day was able to donate Wayne From Maine's performance to the Barnstead Elementary School Parent Teacher Association for their Fall Fest held on October 31, 2009. They had a beautiful day for the Fall Fest and the many kids who attended enjoyed a great performance from Wayne From Maine.

Many thanks to all the volunteers and to the dedicated Old Home Day Committee:

Ginger Sargent, Co-Chair and Mark Sargent, Co-Chair, Eileen Murley, Co-Chair, Jerissa Brown, Sandy Burt, Nancy Carr, Mary Clarke, Tom Frangione, Ron Fitzpatrick, Jill Jacque, Amy Jennings, Jim Kallgren, Ken LeGrow, Pam Plante, Matthew Raymond, Paula Vardaro

Barnstead Old Home Day Treasurer's Report

Balance on hand 1/1/2009	468.08
Total Deposit	14,825.65
Total Expenses	13,934.03
Transferred from NH Public Investment Pool	5,000.00
Balance 12/31/2009	**6,359.70**
NH Public Investment Pool	
Balance 1/1/20089	**17,594.22**
Transferred to TD Bank	5,000.00
Interest	48.15
Balance 12/31/2009	**12,642.37**
TOTAL BALANCE	**19,002.07**

Respectfully submitted,

Marjorie J. Terry, Treasurer

Supervisors of the Checklist

The Supervisors started off 2009 by posting an up-dated Checklist in January, per State law. We had our first public session on the 20th for additions and corrections to the Checklist. We were also able to accept Change of Party applications at that meeting. Our next session was held February 28. At this meeting we accepted voter registrations for the final time prior to the Elections in March.

The Town and School Elections were held on March 10 registering many new voters at the time. Continuing the elections, we were in attendance at the Town Meeting on March 14 and the School Meeting on March 21.

We acquired a large file cabinet this year for our records and have worked transferring everything to this one area. This makes our filing much easier, to be able to have all records, etc. in one place.

We got through 2009 with just one Election Day but the year 2010 will be different, as we will have Town/School Elections in March, a State Primary Election in September and a State General Election in November.

Please make sure you come to the Town Hall and vote your choice on the various Election Days. Your vote does count!

Respectfully submitted,

Judith L. Forsyth
Marjorie J. Terry
Frances J. Eastman
Supervisors of the Checklist

Barnstead Historical Society

The Barnstead Historical Society began its year with a planning meeting on April 23. Projects for the year were discussed and included: continuing to tape oral histories of long time residents, developing a map of historic sites of the Town, finding places suitable for trips to historic places in the area, programs for future meetings, planning for Old Home Day and maintaining the 1800's jail.

During the year, the Society received a number of artifacts, memorabilia and pictures of historic value. Some of the items that were donated included: an Army jacket and hat worn by Wilbur Crossett, Union Tel items owned by George Foss, a fire chief jacket owned by Jack Pinkham and copies of historic documents donated by Linda Kennedy. Although our space is limited, we welcome any items that might be of historic value about our town. Please do not let these artifacts be discarded.

On June 25, at a pot luck gathering, Jeannie Terry gave an excellent presentation on Reverend Carr, a minister at the Barnstead Parade Congregational Church in the 1800's. A portrait of Rev. Carr, along with that of Rev. Enos George, is displayed at the entrance of this church. Rev. Carr was highly respected in town and had a very large contingent of mourners attend his funeral.

During the summer, planning was done for our display at Old Home Day. Pictures of fires that have occurred in town were assimilated, fire suits of various time periods were lent to us by the Globe Manufacturing Company and various historic pictures were compiled. Unfortunately, the storm and heavy rains on Old Home Day caused us to curtail our activities. However, members enjoyed a chance to visit and tell tall tales under our secure tent and later while having breakfast at the Parade Fire House.

In July, some of the members found time between the rain storms to paint and maintain the old jail beside the Town Hall. Jim Fougere, Paul and Betsy Webber, Roberta and Ken Pitman and Roy Sargent put their work to good use and actually put more paint on the jail then on themselves. Roy Sargent observed that the ridge plates were in bad condition so he obtained new ridge flashing and with the help

of Brian Tedcastle and Jason Fifield put on the new material. Karen Gosse volunteered to refurbish the signs located on the jail.

Stuart Merrill published a book History of the Barnstead Fire Departments 1909-1995. Many pictures of the early volunteer departments, their members and activities are displayed in this excellent book. Twink presented the Society with a check for $200 from the sales of his book. Contact Twink if you are interested in purchasing a book.

Prior to the October meeting, the Society traveled to Frisky Hill on Rte 107 in Gilmanton. There we enjoyed an exceptional tour with Doug Towle at his reconstruction of a 17th century garrison house, an 18thcentury barn, a one room schoolhouse and a stone water tower converted to an observation tower. This was followed by a potluck supper which included out-of-town guests, Amy and Linda Hoyt. Amy, a senior at the University of Notre Dame, with the assistance of Susan Fraser, spent several days researching Civil War era records related to Thomas and Elisabeth Huse of Barnstead.

Officers elected for next year were Sandy Burt, President; Ken Pitman, Vice President; Betsy Webber, Secretary; Jeanne Eastman, Treasurer and Roger Nelson, Board Member. Susan Fraser was appointed Archivist for the Society. Other Board members include Jeannie Terry and Gracie Merrill.

Respectively submitted,

Ken Pitman
President, 2009

Barnstead Milfoil Control Committee

After the 2008 treatments of the river and hand pulling by divers, the Barnstead Milfoil Committee felt that the program was making progress. Pockets of milfoil between Route 126 and the Parade Road dam in Barnstead did remain and were treated in the early summer of 2009. These treatments were considered to be successful except for several pockets not included in the earlier treatment plan. A follow-up treatment was conducted in the late summer.

A more hands-on approach was utilized at Suncook Lake. The lake association with their team of divers used the NH DES suction harvester to initially supplement their normal effort of hand pulling weeds. This test was considered to be extremely successful. During the summer, Suncook Lake Association decided to fabricate their own DASH (diver assisted suction harvester). This will become invaluable for milfoil removal in the Suncook Lake system as well as the other water bodies in Barnstead. During the summer season divers did find a number of "new" locations where milfoil had quickly established itself. Since these sites were downstream of non-infested areas and were new to the plant location, their existence could not follow a normal infestation process. The current opinion of this finding is the milfoil seeds are sprouting in the heavily silted locations - years after the plants were considered to have been killed or were removed.

Unfortunately, the U.S. Army Corps of Engineers was able to recreate this scenario in the lab with milfoil plants grown from silt removed from the Suncook River even though there was no root matter in the soil sample. Constant monitoring for re-growth will be necessary if seeds can lay dormant for a 2-3 year period to develop all areas of the river that previously had milfoil. Every year, the committee is learning more about this insidious weed and how to contain and potentially eradicate it.

The current plan of the Barnstead Milfoil Committee is to set up a group of Weed Watchers to closely monitor the river and lakes, especially locations where flowering milfoil has occurred in the past. Hopefully this effort will permit identification of milfoil colonies

which could then be dealt with through methods such as suction harvesters or hand pulling and prevent most future retreatments.

Some treatment of the Upper and Lower Suncook Lake is necessary during the summer of 2010 since the growth of the root system has become matted and beyond the capability for diver removal. Two local areas of the Suncook River

need to be treated to prevent these areas from becoming established and seeding the entire river again.

Barnstead Milfoil Control Committee
Ed Neister – Chairman
Jim Fougere – Assistant Chairman
Pam Miller – Survey Specialist
Dave Crane – water support
Dave Juvet – Information Officer and activity recorder
Brian White – Dive Master

BARNSTEAD MILFOIL CONTROL COMMITTEE TREASURER'S REPORT

Balance on Hand	1/01/2009	$250.00
Donation		200.00
Balance	12/31/2009	$450.00

Respectfully submitted,

Marjorie J. Terry, Treasurer

State Representative Elaine Swinford

Thanks to all of you for giving me the chance to represent Barnstead in the State House. As you know I also represent Alton, Gilford and Belmont.

I have tried to keep the Selectmen informed of any legislation that would have an impact on our town and district. The Selectmen have come to Concord and successfully spoke in opposition to a bill that saved the Town about $30,000.00.

I sit on the Criminal Justice and Public Safety Committee, a really interesting committee, we hear bills on fire, police, crime lab, etc. On the Public Safety side and on the Criminal Justice side we hear bills on the Death Penalty, Offenders, both sexual and violent, lots of gun bills, wire tapping, DWI laws and more than I can remember.

I enjoy this work more than I can tell you. I hope each and everyone in Barnstead will come and visit the State House when we are in session or any day that we have hearings in the Legislators Office Building (LOB.)

Respectfully submitted,

Elaine Swinford
State Representative

Overseer of Public Welfare

Looking back at 2009, it was a busy year. We first were able to turn the tornado and ice storm into a plus by retrieving the downed wood, having it cut and split and then being able to give this to residents that heat by wood but unable to afford to buy wood. This was a huge savings to the department. We continued to do this through the summer and now have enough to get us through this very cold winter.

This project was aided by Mike Stockman, , the Strafford County Work Release Program, Steve Byers, Joe Banko, Brian White, Frank Sullivan, Bill Haynes, Ewart Balcom, and held together by Selectman Gordon Preston, who without him we would not have had the cutting and splitting done again this year. Selectman Preston was also instrumental in Home Depot in Concord donating a chain saw for this project.

As we moved into the fall, requests for services increased and we were able to keep our residents in their homes, warm, with their power on and water running from their taps.

My sincere "Thanks" to the office staff at the Town Hall who field phone calls and assist with the application process.

All in all it was a very positive year considering the state of the economy.

Respectfully submitted,

Elaine Swinford
Overseer of Public Welfare

If you are interested in learning more about the work I do on the Executive Council, I issue a newsletter to all 67 Communities on the results of each meeting as they pertain to Council District Two. It is also available at :http://nh.gov/council/district2/reports

Business Finance Authority
In the past year, the Business Finance Authority (BFA) has enabled over 131 New Hampshire businesses to access over $22million in financing. As a result of the BFA's program 591 jobs were retained or created.

New Hampshire Health and Education Facilities Authority
For any facility requesting approval we conduct a public hearing to gather input from the community. The New Hampshire Health and Education Facilities Authority participate in the construction of borrowers' facilities. The organization was also involved in the renovation and equipping of these facilities and provides working capital and refinanced certain existing indebtedness. During the past two years, $1.2 billion was approved for assistance to hospitals, medical centers, and schools.

Nominated Boards, Commissions, & Civil Commissions
Over 300 appointments are approved each year to various state boards and commissions. In District 2 there were 96 appointments, representing 30 communities. Additionally, hundreds of Notaries, Justice of the Peace and Commissioners of Deeds were reviewed and approved. If you are interested in serving on a board or commission please go to:
http: //www.sos.nh.gov/redbook/index.htm. for more information.

Governor's Advisory Commission on Intermodal Transportation (GACIT)
The Governor's Advisory Commission on Intermodal Transportation (GACIT) is dedicated to making government more accountable to the people of New Hampshire. For New Hampshire's Ten Year Transportation Improvement Plan we held public hearings in 10 communities from Alstead to Somersworth, NH.

The American Recovery and Reinvestment Act Funding Program I will be sending along a progress report to each community. The current estimates are that 3,872,686 work hours have been paid for with ARRA funds. I continue to visit my 67 communities, town offices, fire, police and health centers.

State House Room 207
107 North Main Street, Concord, NH 03301
John D. Shea

LAKES REGION PLANNING COMMISSION

The Lakes Region continues to grow and evolve. As our economy and world change, so does the work we are engaged in. The Lakes Region Planning Commission (LRPC) is an organization established according to state law to provide area communities and the region with the capacity to respond to and shape the pressures of change in a purposeful way. With a service area covering over 1,200 square miles in Belknap, Carroll, Grafton and Merrimack Counties, the LRPC provides a wide range of planning services to member municipalities. The Commission offers direct and support services including technical assistance, geographic information systems, transportation planning, land use, environmental planning, hazard planning and economic development. Local, state, and federal resources primarily fund the LRPC. We also maintain a regular dialogue with state agencies as a resource for the entire Lakes Region. Our overall goal is to provide support, knowledge, and leadership to the governments, businesses, and citizens of the Lakes Region.

Some of the services provided on behalf of the Town of Barnstead and the region in the past fiscal year are noted below:

LOCAL

- Provided historic Capital Improvement Program (CIP) information and discussed an update process with the CIP Committee Chairman.
- Discussed workforce housing with members of the planning board.
- Prepared and submitted letters of support for a proposal seeking federal funds to improve technology and equipment for a biomass facility on the site of a wood pellet manufacturer.

LAND USE

- Prepared master plans, capital improvement programs, local emergency operations plans, zoning ordinances, subdivision regulations, and related services for several communities.

- Maintained circuit rider planning services for municipalities interested in assistance with development proposals.

- Contributed to the preparation of the award winning Innovative Land Use (ILU) Guidance resource document and ILU Mapper.

- Received funding from the Pardoe Foundation to conduct Smart Growth Audits (SGA) for selected communities.

- Organized and hosted three public Municipal Law Lectures, in cooperation with the NH Local Government Center: 1) Constitutional Issues in Land Use Regulations; 2) The Five Variance Criteria in the 21st Century; and 3) What Do You Do When They Stop Building? Vested Rights, Modified Approvals, Violations and Revocation.

TRANSPORTATION

- Conducted over 150 traffic and turning movement counts around the region.

- Attended and hosted the Governor's Advisory Commission on Intermodal Transportation (GACIT) meeting.

- Convened many meetings of the LRPC Transportation Technical Advisory Committee (TAC) to enhance local involvement in regional transportation planning and project development.

- Prepared a 2009 Transportation Improvement Plan (TIP) Process Guide for distribution to our communities. Submitted regional transportation priorities for consideration by the NH Department of Transportation (NHDOT).

- Completed the NH Route 28 Corridor Safety Study, and acquired best management skills using Road Surface Management Systems (RSMS) software.

PUBLIC FACILITIES GOAL:

- Modified and improved Community Facilities standard maps. Updated maps are posted to LRPC.

HOUSING

- Drafted a process to conduct a Workforce Housing Audit to help communities determine if their planning regulations and laws are in compliance with the Workforce Housing law.

- Participated in workforce housing forums with the Work Here, Live Here Committee, and the Eastern Lakes Region Housing Coalition.

ECONOMIC DEVELOPMENT

- Continue to work with area economic development groups including Belknap County Economic Council (BCEDC), Grafton County Economic Development Council (GCEDC), Franklin Business and Industrial Development Corporation (FBDIC), and the Wentworth Economic Development Council (WEDCO).

- Completed the Lakes Region Comprehensive Economic Development Strategy (CEDS), A Plan for Sustainable Progress, and submitted it to the U.S. Economic Development Administration (EDA) for acceptance.

- Coordinated an Economics Day for Leadership Lakes Region and co-presented the Lakes Region Comprehensive Economic Development Strategy (CEDS) to attendees.

- Applied for and received a three year $400,000 Brownfields grant from the U.S. Environmental Protection Agency (EPA). The funds will be used to conduct several site assessments and environmental site characterizations.

- Completed a Phase I Lakes Region Broadband Study to determine the extent and capacity of existing broadband service.

- Planned and facilitated the third Lakes Region Energy Alliance meeting. The Alliance is a consortium of local energy committees brought together to share ideas and activity.

- Completed the 2009 Development Trends Report and distributed it to all Lakes Region municipalities and many other stakeholders.

NATURAL RESOURCES

- Collaborated with other planning commissions to present water resources ordinances for the Regional Environmental Planning Program (REPP) at the Fall Planning Conference.

- Received a Source Water Protection Grant contract from the New Hampshire Department of Environmental Services (NHDES) to work with the Green Mountain Conservation Group (GMCG) and several municipalities on behalf of ground water protection in the Ossipee aquifer.

- Received a notice of award from the National Oceanic and Atmospheric Administration (NOAA) for additional Winnipesaukee watershed planning. Continue to work with several partners on the Lake Winnipesaukee Watershed Management Plan (LWWMP).

- Continue to represent the region at meetings of the Lakes Region Household Hazardous Product Facility to explore the ways and means the facility may encourage other communities to participate.

- Received support through the NH Department of Environmental Services (NHDES) and the federal American Recovery and Revitalization Act (ARRA) to continue work on the Pemigewasset Watershed Co-occurrence Model.

- Continue to organize and coordinate two annual Household Hazardous Waste (HHW) collections a year, involving 23 member communities.

UTILITY AND PUBIC SERVICE GOAL:

- Presented the lakesrpc.org/energy website to partner groups, municipalities, and agencies throughout the state, as part of the Lakes Region Energy Alliance.

REGIONAL CONCERNS

- Convened six Commission meetings that featured a range of topics, ranging from the NH Rail Transit Authority, proposed legislation, Transportation Plans/Projects, NH Water Resources Primer and Survey, and a public hearing on the roles communities should have in regulating large ground water withdrawals.

- Met with the Legislative Policy Committee of the NH Association of Regional Planning Commission (NHARPC) to review and make recommendations on over 70 bills and legislative requests.

- Maintain and host LRPC's website, www.lakesrpc.org, for current regional planning activities and events.

Marriages Registered for the Town of Barnstead, New Hampshire
Year Ending December 31, 2009

DATE OF MARRIAGE	PLACE OF MARRIAGE	NAME/SURNAME OF BRIDE & GROOM	RESIDENCE
2/14/09	SANBORNTON	LANK, JOHN H	CTR BARNSTEAD
		BEAUCHEMIN, KELSEY L	CTR BARNSTEAD
02/21/09	CTR BARNSTEAD	ENRIGHT, KEVIN P	BARNSTEAD
		PHILBRICK, TANYA L	BARNSTEAD
04/09/09	NEW DURHAM	CHRISTIANSEN, JASON L	BARNSTEAD
		GARLAND, MISTY D	BARNSTEAD
04/17/09	CTR BARNSTEAD	SHUTE, RONALD K	BARNSTEAD
		LARAWAY, BRITTANY M	BARNSTEAD
05/05/09	CONCORD	DAISEY, ANTHONY W	CONCORD
		LANDRY, CHRISTINE N	CTR BARNSTEAD
05/30/09	NEW DURHAM	ALDEN, NATHAN W	ALTON
		POTHIER, CINDY L	BARNSTEAD
06/08/09	CTR BARNSTEAD	BUTLER, DANIEL F	CTR BARNSTEAD
		VASILYEVA, FAINA A	CTR BARNSTEAD
06/13/09	RYE	FORRESTALL, JOSEPH H	CTR BARNSTEAD
		ANDERSON, MALORI P	CTR BARNSTEAD
06/20/09	BARNSTEAD	FLEMING, THOMAS P	BARNSTEAD
		GIORDANO, PHYLLIS J	BARNSTEAD
06/27/09	STRAFFORD	MCNEIL, PATRICK L	CTR BARNSTEAD
		GEHLY, MICHELE R	CTR BARNSTEAD
06/27/09	SANBORNTON	HALVORSEN, CORY H	BARNSTEAD
		ASHLEY, HEATHER L	BARNSTEAD

Marriages Registered for the Town of Barnstead, New Hampshire
Year Ending December 31, 2009

DATE OF MARRIAGE	PLACE OF MARRIAGE	NAME/SURNAME OF BRIDE & GROOM	RESIDENCE
7/04/09	COLEBROOK	ANSTEY, GREGORY M	CTR BARNSTEAD
		ANSTEY, DYANE B	CTR BARNSTEAD
07/04/09	GILFORD	AUDET, PAUL A	CTR BARNSTEAD
		OBERG, RHONDA J	CTR BARNSTEAD
07/04/09	CHICHESTER	AUBERTIN, STEVEN E	CTR BARNSTEAD
		TIEDE, JESSICA L	CTR BARNSTEAD
07/04/09	BARNSTEAD	CHAFE, KEVIN M	CTR BARNSTEAD
		WILLIKENS, JAMIE I	CTR BARNSTEAD
07/04/09	NEW BOSTON	BERKINS, SHAWN P	CTR BARNSTEAD
		BUSHEY, PATRICIA A	CTR BARNSTEAD
07/04/09	LACONIA	TRIPI, ROBERT J	CTR BARNSTEAD
		CHENARD, JILL M	CTR BARNSTEAD
07/11/09	CANTERBURY	MCGRANAGHAN, STEPHEN	NORTHFIELD
		NEWBERRY, CHRISTINA M	BARNSTEAD
07/18/09	PITTSFIELD	THORN, CHRISTIAN J	STRAFFORD
		WINSLOW, BRITTANY E	CTR BARNSTEAD
08/01/09	CONCORD	JACKSON, DANIEL K	CTR BARNSTEAD
		CORRIVEAU, JACQUELINE J	CTR BARNSTEAD
08/02/09	CTR BARNSTEAD	KASHIAN, EDWARD M	CTR BARNSTEAD
		LYZEN, YEVGENIYA K	CTR BARNSTEAD
08/08/09	LACONIA	NESLUSAN, CHRISTOPHER E	CTR BARNSTEAD
		GALLO, ANDREA M	CTR BARNSTEAD

Marriages Registered for the Town of Barnstead, New Hampshire
Year Ending December 31, 2009

DATE OF MARRIAGE	PLACE OF MARRIAGE	NAME/SURNAME OF BRIDE & GROOM	RESIDENCE0
08/08/09	CONCORD	HOLMES, WILLIAM D	BARNSTEAD
		GLAVIN, BRANDY L	BARNSTEAD
08/08/09	CONCORD	LOCKE, TIMOTHY A	BARNSTEAD
		RECKARD, AMY L	DUNBARTON
08/22/09	BRETTON WOODS	ROBINSON, CHRISTOPHER E	MEDFORD, NY
		MCDONALD, SARAH E	CTR BARNSTEAD
08/22/09	PLYMOUTH	SIMON, MATTHEW T	CTR BARNSTEAD
		PELLENZ, ABBEY S	CTR BARNSTEAD
09/19/09	DERRY	HODGMAN, SAMUEL J	CTR BARNSTEAD
		LAMBERT, MELISSA S	CTR BARNSTEAD
10/10/09	DURHAM	SHOUKIMAS, ADAM J	BARNSTEAD
		WILLIAMS, ERIKA M	BARNSTEAD
10/17/09	LACONIA	CHAMPAGNE, YVES Y	CTR BARNSTEAD
		CORMIER, EMILY C	CONCORD
10/17/09	MANCHESTER	BIRON, ETER D	CTR BARNSTEAD
		CALDERONE, CHRISTINE G.	CTR BARNSTEAD
10/18/09	BARNSTEAD	KAY, MICHAEL A	CTR BARNSTEAD
		PERKINS, LYNDA S	CTR BARNSTEAD
11/22/09	NEW CASTLE	PRATT, DEAN E	CTR BARNSTEAD
		ROCK, CAREN M	CTR BARNSTEAD
12/02/09	RYE	NUTTING, MARK F	CTR BARNSTEAD
		MILLER, PAMELA A	CTR BARNSTEAD
12/31/09	FRANCONIA	MANZI, EDWARD A	BARNSTEAD
		SIROTNAK, HEATHER L	BARNSTEAD

Births Registered for the Town of Barnstead
For the Year Ended December 31, 2009

BIRTH DATE	PLACE OF BIRTH	NAME OF CHILD	NAME OF FATHER	NAME OF MOTHER
01/13/09	CONCORD, NH	SALSGIVER, PEYTON LORRAINE	SALSGIVER, RICHARD	PEARSON, MARGIE
01/14/09	CONCORD, NH	MACIAS, ALEJANDRO VICENTE	MACIAS, MARTIN	MACIAS, AMANDA
02/11/09	CONCORD, NH	LANG, LUCAS EDWARD	LANG, JOHN	SCHMITT, KRISTY
03/04/09	CONCORD, NH	FRANKLIN, MICHAEL ALEXANDER	FRANKLIN, MICHAEL	FRANKLIN, ANGELA
03/09/09	DOVER, NH	GAUVIN, HALEY JOSEPHINE	GAUVIN, JEREMY	GAUVIN, JAMIE
03/13/09	CONCORD, NH	RATZLAFF, JACQUES LUC	RATZLAFF, STERLING	RATZLAFF, MBULA
03/18/09	CONCORD, NH	WILLIAMS, RILEY JADE	WILLIAMS, BRANDON	WILLIAMS, ALYSSA
03/28/09	CONCORD, NH	BARTOLIN, ULENA GRACE	BARTOLIN, JOHN	BARTOLIN, BENITTA
04/05/09	CONCORD, NH	MCCAUSLAND, BRENNAGH ROISIN	MCCAUSLAND, JOHN	MCCAUSLAND, DANA
04/07/09	CONCORD, NH	MORRIS, SAMUEL ADAMS	MORRIS, JOSHUA	MINNICK, JULI
04/09/09	ROCHESTER, NH	VIEIRA, IRIS PATRICIA-GRACE	VIEIRA, ISAIAS	BROOKS, NATASHA
04/10/09	CONCORD, NH	MARTIN, MARIE ROSE	MARTIN, MICHAEL	ROY, DANIELLE
04/15/09	WOLFEBORO, NH	HUPPER, ROSE JOYCE	HUPPER, RYAN	HUPPER, VERONICA
04/20/09	DOVER, NH	DOW, MAKENNA ELIZABETH	DOW, BRIAN	DOW, LAUREN
04/22/09	CONCORD, NH	MASSEY, CULLUM JACEK	MASSEY, JASON	MASSEY, KELLEY
05/12/09	CONCORD, NH	BOOTH, MERCADEEZ ANN	BOOTH, RALPH	BOOTH, COURTINE
05/15/09	CONCORD, NH	GRILLO-MOORE, JEFFREY MICHAEL	MOORE, JEFFREY	GRILLO, ELLEN
06/10/09	CONCORD, NH	WEST, KENDALL CASSIDY	WEST, JASON	WEST, CHERYL
06/18/09	MANCHESTER, NH	BOLDUC, ISABELLA LYNN	BOLDUC, JERRY	BOLDUC, LINDSAY
06/23/09	EXETER, NH	LANK, CHASE LANDON	LANK, JOHN	LANK, KELSEY
06/29/09	LEBANON,NH	COOKINHAM, LILY ISABELLA	COOKINHAM, WILLIAM	COOKINHAM, TAMARA
07/03/09	CONCORD, NH	WEEKS, SOPHIA ROUSSELL	WEEKS, ANTHONY	WEEKS, JESSICA
07/06/09	CONCORD, NH	STEELE, OWEN THIEL	STEELE, MATTHEW	VENUS, ELIZABETH

Births Registered for the Town of Barnstead
For the Year Ended December 31, 2009

BIRTH DATE	PLACE OF BIRTH	NAME OF CHILD	NAME OF FATHER	NAME OF MOTHER
07/20/09	CONCORD, NH	FERLAND, HANNAH ANN	FERLAND, JUSTIN	FERLAND, MELINDA
07/23/09	DOVER, NH	PERRY, MICHAEL JOHN	PERRY, MICHAEL	PERRY, AMI
07/24/09	CONCORD, NH	YOUNG, TRISTEN KULL	YOUNG, ROBERT	VARNEY, LYNN
08/04/09	CONCORD, NH	NOONAN-KELLEY, LILLIAN PATRICIA	KELLEY, SCOTT	NOONAN-KELLEY, KATHLEEN
08/21/09	CONCORD, NH	STANGE, BELLA ROSE	STANGE, JEREMY	STANGE, SUZANNE
08/24/09	EXETER, NH	CLARK, MATICEN CLAIR	CLARK, TIMOTHY	CLARK, HEATHER
08/24/09	LACONIA, NH	HOLDSWORTH, SKYLER ANN		ROBINSON, JILL
09/01/09	CONCORD, NH	DROLET, DELANEY JAYNE	DROLET, GLENDON	DROLET, ELIZA
09/01/09	CONCORD, NH	LEBRUN, BRAYDEN TAYLOR	LEBRUN, BRIAN	LEBRUN, STEPHANIE
09/12/09	DOVER, NH	WILSON, ANDREW COLIN	WILSON, SCOT	WILSON, COURTNEY
09/15/09	CONCORD, NH	LAKEVICIUS, GIANA LAROSE	LAKEVICIUS, JEFFREY	LAKEVICIUS, ASHLEY
09/19/09	CONCORD, NH	LEDUC, LOGAN DAVIDSON	LEDUC, ROBERT	VIEN, CHARLENE
09/21/09	MANCHESTER, NH	KARMERIS, THAEDIN JAMES	KARMERIS, TYSON	KARMERIS, MEGAN
10/23/09	CONCORD, NH	MCDERMOTT, BRODY ANDERSON	MCDERMOTT, DYLAN	MCDERMOTT, LAURA
10/29/09	CONCORD, NH	JACQUES, ALINDA MARIE	JACQUES, TROY	JACQUES, BELINDA
11/17/09	CONCORD, NH	DAVIS, AIDEN JACOB	DAVIS, SHELBY	CUTTER, RHONDA
11/20/09	CONCORD, NH	WARRINER, ABBYGAIL PRISCILLA	WARRINER, JAMES	WARRINER, JAMIE
12/02/09	CONCORD, NH	CURRIER, MEREDITH GRACE	CURRIER, MICHAEL	CURRIER, VICTORIA
12/03/09	ROCHESTER, NH	HALL, LILLIAN MARIE	HALL, JUSTIN	HALL, SHARON
*4/7/2008	MANCHESTER, NH	MCCARTNEY, EVA MAE	MCCARTNEY, KEVIN	MCCARTNEY, DAWN

Deaths Registered in the Town of Barnstead
For the Year Ending December 31, 2009

DEATH DATE	PLACE OF DEATH	NAME OF DECEASED	FATHER'S NAME	MOTHER'S MAIDEN NAME	MILITARY
02/03/09	BARNSTEAD	SWEENEY, HELEN	CHANDLER, CHESTER	MAIN, OLIVE	Y
02/03/09	WOLFEBORO	FEGLEY, JAMES	FEGLEY, JAMES	HAMILTON, GLADYS	Y
02/18/09	CONCORD	THORNE, WILLIAM	THORNE, ARCHIBALD	COOPER, LILLIAN	Y
02/23/09	DOVER	JOHNSON JR, WILLIAM	JOHNSON, WILLIAM	PARKER, SUSIE	Y
02/26/09	EPSOM	DIPRIZIO, SUSAN	CACCAVIELLO, MICHELE	FERRANDO, CELESTA	N
03/01/09	CONCORD	KNIRSCH, MARY	ROBERTS, FRED	FOSS, JENNIE	N
03/08/09	LACONIA	CURTIS, BEVERLEY	BURNEY, GLEN	UNKNOWN, DORIS	N
03/26/09	BOSCAWEN	GALUS, JULIE	KISOLEK, JOHN	PAC, LOUISE	N
03/31/09	CONCORD	HANNAFORD, HAROLD	HANNAFORD, HAROLD	BOUDREAU, LORRAINE	N
04/01/09	CTR BARNSTEAD	GIDDIS, FREDERICK	GIDDIS, PAUL	GARLAND, VELNA	Y
05/05/09	LACONIA	MACCAUSLAND, FRANK	MACCAUSLAND, PHILIP	GREEN, MAUDE	N
05/20/09	LEBANON	PONTBRIAND, MARK	PONTBRIAND, ALFRED	BEVELACQUA, CAROLINE	N
05/23/09	BOSCAWEN	SEMERARO, SHEILA	MCINTIRE, THOMAS	KEATING, GERTRUDE	N
05/27/09	BARNSTEAD	VOLPE, FRANK	VOLPE, FRANK	OSNIER, BEATRICE	Y
07/08/09	CONCORD	HOLMES, DONALD	HOLMES, WILLIAM	MC EACHREN, PEARL	N
07/09/09	BARNSTEAD	ROBITAILLE, MARIE	MARCHETTI, ALBERT	MIERISCH, TERESE	N
07/14/09	CTR BARNSTEAD	HAYNES, JOAN	COOPER, CLARENCE	TELLIER, AURORE	N
08/05/09	CONCORD	KEARNEY, GLENDLE	EMERSON, ALBERT	JENKINS, MADELINE	N
08/19/09	CONCORD	BARRETT, KATHLEEN	OTTERSON, EDWARD	DUNGEY, JOAN	U
09/07/09	CTR BARNSTEAD	COMEAU, SUSAN	THOROUGHGOOD, RALPH	YOUNG, PHYLLIS	N
09/24/09	CTR BARNSTEAD	MURZIN, WILLIAM	MURZIN, ALECK	WELCH, ETHEL	Y
09/30/09	CONCORD	PELLETIER JR, GEORGE	PELLETIER SR, GEORGE	NADEAU, IRENE	Y
10/03/09	CTR BARNSTEAD	VARNEY, MAURICE	VARNEY, HAROLD	ELDRIDGE, VIOLA	N

Deaths Registered in the Town of Barnstead
For the Year Ending December 31, 2009

DEATH DATE	PLACE OF DEATH	NAME OF DECEASED	FATHER'S NAME	MOTHER'S MAIDEN NAME	MILITARY
11/11/09	CONCORD	COLBATH, DEBORAH	CHOUINARD, RONALD	OUELLETTE, JANE	N
11/14/09	CONCORD	ROBINSON, HELEN	HUBBARD, PAUL	JACKSON, ALBERTA	N
11/24/09	CONCORD	GRENIER, ALCIDE	GRENIER, LEDONIA	DAIGNEAULT, EVA	Y
12/15/09	CONCORD	MOODY, DOROTHY	HOGAN, JAMES	MCEACHERN, MARY	N
12/16/09	CTR BARNSTEAD	GRILLO SR, PHILIP	GRILLO SR, CHARLES	FREZZETTE, JOSEPHINE	Y

State of New Hampshire
Town of Barnstead
Warrant for 2009 Annual Meeting

THE POLLS WILL BE OPEN FROM 7:00 A.M. to 7:00 P.M.

To the inhabitants of the Town of Barnstead in the County of Belknap in said state, qualified to vote in Town Affairs:

You are hereby notified to meet at the Barnstead Town Hall in said Barnstead on Tuesday, the Tenth (10th) day of March, next at 7:00 a.m. of the clock in the forenoon, to act upon the following subjects:

1. To choose all necessary Town officers for the year ensuing.

		Elected	Votes
1 Selectman	1 year term	G.Preston	372
1 Selectman	3 year term	P. Grillo	298
1 Treasurer	3 year term	M. Terry	411
1 Trustee of Trust Funds	3 year term	S. Merrill	403
1 Library Trustee	3 year term	S. Kallgren	402
1 Budget Committee	1 year term	B.White(writein)	85
2 Budget Committee	3 year terms	B. Grey	288
		C. Kowalski	289
1 Overseer of Public Welfare	1 year term	E. Swinford	376
1 Planning Board	2 year term	C. Goodrich	372
2 Planning Board	3 year terms	N. Carr	353
		A. Jennings	311

2. To vote by official ballot on amendments to the Barnstead Zoning Ordinance, as proposed by the Barnstead Planning Board, as follows:

   1. Are you in favor of the adoption of question #1, amending the Zoning Ordinance, Town of Barnstead, NH, as proposed-by the Planning Board, as follows:

      To revise Article 7 of the Zoning Ordinance – Shoreland Protection Ordinance – to delete the Article as written and eplace it with references to RSA 483-B:1-20, Com prehensive Shoreland Protection Act and Administrative Rules Env-Wq 1401-1414 as amended.

      PASSED 270 YES 132 NO

   2. Are you in favor of the adoption of question #2, amending the Zoning Ordinance, Town of Barnstead, NH, as proposed-

by the Planning Board, as follows:

To add to Article 2 - Definitions. "Shoreline lot: is any lot adjacent to any public waters as defined by the Barnstead Zoning Ordinance and subject to RSA: 483B The Comprehensive Shoreland Protection Act".

PASSED 287 YES 160 NO

3. Are you in favor of the adoption of question #3, amending the Zoning Ordinance, Town of Barnstead, NH, as proposed by the Planning Board, as follows:

   To amend to Article 4, section 4-2.07 of the Zoning Ordinance "to allow as a matter of right an open deck up to 8 feet wide for all shoreline lots".

   PASSED 327 YES 119 NO

4. Are you in favor of the adoption of question #4, amending the Zoning Ordinance, Town of Barnstead, NH, as proposed by the Planning Board, as follows:

   To revise Article 12, section 12-16 of the Zoning Ordinance – Growth Management Regulation, to change the Sunset date from April 1, 2009 to April 1, 2014.

   PASSED 284 YES 160 NO

The second session for the purpose of discussing and voting upon the remaining articles of the Town Warrant shall be held on Saturday, March 14th, 2009, at 9:00 a.m. at the Barnstead Elementary School.

3. To hear the Agents, Auditors, Committees or Officers chosen and to pass any vote relating thereto.

   VOICE VOTE PASSED

4. To see if the Town will vote to organize the Town of Barnstead Fire Department in accordance with RSA 154:1, I(b), which provides that the Board of Selectmen shall appoint a Fire Chief and further provides that firefighters shall be appointed by the Board of Selectmen, upon the recommendation of the Fire Chief. In accordance with RSA 154:1, IV, this change, if approved, shall not take effect until one year following approval of this Article.

   VOICE VOTE PASSED

5. To see if the Town will increase the allocated number of Full-Time Police Officer Positions from the six (6) full-time officers required to minimally operate a 24/7 agency to seven (7) full-time officers. The cost of the additional position including outfitting, training, and the Town Employee Benefit Package could be up to $67,980 and is not reflected in the current proposed budget figures. (Not Recommended by Selectmen).

VOICE VOTE FAILED

6. To see if the Town will vote to raise and appropriate the amount of One Hundred Thousand Dollars ($100,000) to be placed in the Emergency Management Expendable Trust Fund. This is a special warrant article per RSA 32:3. (Recommended by Selectmen) (Not Recommended by Budget Committee). **AMENDED FIGURE 80,000**

HAND VOTE YES 96
NO 68
PASSED

7. To see if the Town will vote to raise and appropriate the amount of Ten Thousand Dollars ($10,000) to be placed in the Bridge Construction Capital Reserve Fund. This is a special warrant article per RSA 32:3. (Recommended by Selectmen) (Recommended by Budget Committee).

VOICE VOTE PASSED

8. To see if the Town will vote to establish an Emergency Fuel and Heating Oil Expendable Trust Fund under the provisions of RSA 31:19-a for the purpose of meeting the cost of unanticipated gasoline, diesel and heating oil expenses; and to raise and appropriate Thirty Nine Thousand Dollars ($39,000) to be placed in this fund; and furthermore to appoint the Selectmen as agents to expend this fund. This is a special warrant article per RSA 32:3. (Recommended by Selectmen) (Not Recommended by Budget Committee) **AMENDED FIGURE 25,000**

VOICE VOTE PASSED

9. To see if the Town will vote to raise and appropriate the amount of Six Thousand Dollars ($6,000) for an energy upgrade in the Town Buildings as proposed by Atlantic Energy through Public Service of New Hampshire for lighting and

fixtures. This is a special warrant article per RSA 32:3. (Recommended by Selectmen) (Recommended by Budget Committee).

VOICE VOTE PASSED

10. To see if the Town will vote to raise and appropriate the amount of Five Thousand Dollars ($5,000.00) for Milfoil treatment of Suncook River and for the divers in Barnstead waters. This will be a non-lapsing article and will not lapse until December 31, 2013. This is a special warrant per RSA 32:3. (Submitted by Petition) (Recommended by Selectmen) (Recommended by Budget Committee).

VOICE VOTE PASSED

11. To see if the Town will vote to establish a Professional Planner Expendable Trust Fund under the provisions of RSA 31:19 a for the purpose of being able to retain a professional planner when expertise is required by the Planning Board to investigate technical and complex planning issues and to raise and appropriate the sum of Five Thousand Dollars ($5,000) to be placed in this fund; and furthermore to appoint the Selectmen as agents to expend. This is a special warrant article per RSA 32:2. (Recommended by Selectmen) (Not Recommended by Budget Committee).

HAND VOTE YES 117
NO 53
PASSED

12. To see if the Town will vote to authorize the Selectmen to convey the property at tax Map 046 Lot 028, to Melanie Horohov, to be merged with Melanie Horohov's property at Map 046 Lot 027. Melanie Horohov has paid all taxes, interest, costs and expenses owed to the Town in maintaining the property. This property was acquired by tax deed in November, 2003. (Recommended by Selectmen).

VOICE VOTE PASSED

13. To see if the Town of Barnstead will vote to accept Beaver Ridge Road to Beaver Pond Road to Hazel Clark Road in Barnstead, NH as a Class 5 Roadway. (Submitted by Petition).

VOICE VOTE FAILED

14. We, the undersigned registered voters of Barnstead, hereby request that the Town of Barnstead oversee the care of Forest Road in regards to plowing, sanding and maintenance. (Submitted by Petition).

VOICE VOTE FAILED

15. To see if the Town will vote to change the Road Agent's position from an elected position to an appointed position. (Recommended by Selectmen).

VOICE VOTE FAILED

16. To see if the Town will vote to change the Welfare Officer's position from an elected position to an appointed position. (Recommended by Selectmen).

VOICE VOTE FAILED

17. To see if the Town will vote to change the Treasurer's position from an elected position to an appointed position. (Recommended by the Selectmen).

VOICE VOTE FAILED

18. To see if the municipality will vote to raise and appropriate the Budget Committee's recommended sum of $3,123,471 for general municipal operations. The Selectmen recommend $3,213,444. This article does not include appropriations by special warrant articles and other appropriations voted separately. **AMENDED FIGURE 3,180,404**

HAND VOTE YES 113
NO 49
PASSED

19. To transact any other business that may legally come before this meeting.

ADVISED: TO CHANGE ROAD AGENT'S PAY FROM SALARIED TO HOURLY

HAND VOTE YES 52
NO 69
FAILED

FRANK GROW REQUESTED AN INCREASE IN OVERTIME LINE FOR THE POLICE

FAILED

JIM FOUGERE, CHAIRMAN OF CONSERVATION REQUESTED ANYONE INTERESTED IN HELPING THE COMMITTEE WITH PROJECTS TO SIGN UP.

Adjourned at 12:55 p.m.

David and Eileen Murley

The husband and wife team have been involved in town affairs for many years. David has been on the planning board since 1987. He has been a volunteer firefighter in Barnstead for 25 years. Eileen and David have worked on the Old Home Day Committee for the past 4 years; Eileen having been the Chairman in 2006. Eileen is a member of the Zoning Board and the treasurer of Barnstead Fire-Rescue, Inc. David is on the Board of Directors for Fire-Rescue, Inc. Governor Lynch signed a commendation for the Murleys for their community service.

Request For Assistance
(During Town Emergencies)

1. **Name:**_____

2. **Address:**_____

_____

3. **Telephone:**_____

4. **Special Considerations:**_____

_____

_____

_____

(Example: Medical or physical conditions, Mobility limitations or any other reason you may wish to be looked after during a town emergency)

Please return to:

The Selectmen's Office
PO Box 11
Center Barnstead, NH 03225

2010 HOLIDAY SCHEDULE

The Town Offices will be closed for the following:

Presidents' Day	Monday	February 15
Memorial Day	Monday	May 31
Independence Day	Monday	July 5
Labor Day	Monday	September 6
Veterans' Day	Thursday	November 11
Thanksgiving	Thursday	November 25
	Friday	November 26
Christmas	Friday	December 24
New Year's Day	Friday	December 31

Reminder: On the third Wednesday of every month we are closed to the public.

****

2010 DATES TO REMEMBER

January 1	Fiscal year begins
January 20	First day to file declaration of candidacy. Period ends January 29.
February 2	Last day for petitioning Selectmen to include an article in the warrant
March 1	Last day to file application for an abatement for 2009 tax year
March 9	Town Meeting (elections)
March 13	Town Meeting (business portion)
March 20	Annual School District Meeting
April 1	All property assessed to owner this date
April 15	Last day to apply for current land use, tax exemptions and credits
May 15	Last day for taxpayer to file report of all timber cut
August 1	Last day for the town to file current use applications at Registry of Deeds
December 15	Equalization study to DRA
December 31	Fiscal year closes

TOWN OFFICIALS, BOARDS, COMMITTEES AND COMMISSIONS

BOARD OF SELECTMEN **269-4071**
David Kerr, Chairman *2010
James Barnard, Vice-Chairman *2011
Gordon Preston *2010
Andrew Houle *2011
Philip Grillo *2012
Meetings: Tuesday 6:30pm-9:00pm
e-mail barntownhall@metrocast.net

SELECTMEN'S OFFICE **269-4071**
Mon. Wed. Thurs. Fri. 8:30am-4:30pm
Tues. 8:30am-9pm
Karen Montgomery, Sel. Sec. ext. 104
Eleanor Drew, P/T Clerical ext. 103
Marjorie Terry, P/T Clerical ext. 102
Carol Locke, Assessing Clerk ext. 101
e-mail assessorsofc@barnstead.org

TOWN CLERK/TAX COLL. **269-4631**
Cynthia L. Treadwell ext. 107 *2010
e-mail townclerk@barnstead.org
Mary Clarke, Deputy ext. 108
Mon. Wed. Thurs. Fri. 9am-4:30pm
Tues. 9am-7:00pm

OSCAR FOSS LIBRARY **269-3900**
Susan T. Conrad, Director
Pamela Welch, Assistant
Mon. 2pm-8:00pm
Tues. & Wed. 10am-5:00pm
Thurs. 5pm-8:00pm
Fri. 2pm-5:00pm
Sat. 9am-12:00pm

BUILDING INSPECTOR/ CODE ENFORCEMENT **269-2299**
Paul Richardson (retired11/30/09) ext.110
Geoffrey Fossett as of January 2010
Monday-Friday 3:00p.m.-5:00pm
Saturday by Appointment Only
Inspections (as needed)
Tuesday 10:00am-3:00pm
Friday 7:00am-3:00pm

MODERATOR
William Gosse *2010

PLANNING BOARD **269-2299**
David Murley, Chairman *2010
Meetings: 1st Thurs. of the Month
Work Session: 3rd Thurs. of the Month
Paula Vardaro, Planning Board, ZBA and Building Inspector's Sec. ext.109

SUPERVISORS OF THE CHECKLIST
Francis J. Eastman *2012
Judith Forsyth *2014
Marjorie J. Terry *2010

TRUSTEES OF THE TRUST FUNDS
Karen Montgomery, Treasurer *2011
Stuart Merrill *2012
Roland LaBrecque *2010

HEALTH OFFICER
William Evans 776-7221

FIRE & RESCUE **911**
George R. Krause II, Chief
Emergency 911
Non-Emergency
Station 1 - Parade 435-6691
Station 2 - Center 269-4121

FIRE WARDEN
George R. Krause II

POLICE DEPARTMENT **269-8100**
Kenneth Borgia, Chief
Emergency 911

HIGHWAY DEPARTMENT **269-2091**
Christopher Carazzo, Road Agent *2011

EMERGENCY MANAGEMENT
John Blair , Director 269-4071
Steven Byers, Deputy Director

CONSERVATION COMMISSION
James R. Fougere, Chairman
Meeting: 1st Wed. of the Month

ASSESSING OFFICE **269-4071**
Wednesday 9:00am-3:30pm
By Appointment / Brett S Purvis & Assoc.

TREASURER **269-4071**
Marjorie Terry ext. 102 *2012
Mary Corliss, Deputy
Monday 8:45am-4:30pm
Tuesday 8:45am-5:30pm - 6:00pm-9:00pm

LIBRARY TRUSTEES
Sally Kallgren *2012
Bruce A. Marriot *2010
Richard Simoneau *2011

ZONING BOARD **269-2299**
Mark Sargent, Chairman
Meetings: 3rd Mon. of the Month

PARKS AND RECREATION **269-4071**
William Kriete, Chairman

OLD HOME DAY **269-4071**
Mark & Ginger Sargent, Co-Chairmen
Meeting: 2nd Wed. of the Month

BUDGET COMMITTEE
Paul KJ Landry, Chairman *2010
William Haynes Jr. *2011
Danielle Krause *2011
Bruce Grey *2012
Catherine Kowalski *2012
Brian White *2010

AUDITOR **Paul Mercier**

OVERSEER OF PUBLIC WELFARE
Elaine Swinford (cell# 235-1895) *2010
By Application & Appt. 269-4071

BCEP (SOLID WASTE DISTRICT)
Earl H. Weir, Dist. Admin. 435-6237
Mon. Wed. Thurs. Fri. & Sat. 8am-4:00pm

***TOWN HALL IS CLOSED THE THIRD WEDNESDAY OF EACH MONTH**

THE TOWN REPORT CAN BE VIEWED AT OUR WEBSITE

TOWN WEBSITE **www.barnstead.org**